

**ILLINOIS DEPARTMENT OF PUBLIC HEALTH
AHERA THREE YEAR REINSPECTION
ASBESTOS ABATEMENT PROGRAM
SCHOOL INFORMATION FORM**

SECTION I

NAME OF SCHOOL DISTRICT: CHICAGO SCHOOL DIST 299
SCHOOL ID NUMBER: 14-016-2990-2195
SCHOOL NAME: Faraday School
ADDRESS OF SCHOOL: 3250 W. Monroe
CITY: Chicago, IL, 60624

DATE LAST THREE YEAR REINSPECTION WAS COMPLETED **2/11/2010**

If the address on this form is different than the address of the building, submit a written explanation.

SECTION II (Please type or print)

PLEASE COMPLETE THE FOLLOWING FOR YOUR THREE YEAR REINSPECTION:

DATE REINSPECTION COMPLETED: 4/6/2013 ENROLLMENT 204
IDPH INSPECTOR LICENSE NUMBER: 100-10198
IDPH LICENSED INSPECTOR NAME (Please Print): Ian Jarrett
IDPH MP LICENSE NUMBER: 100-03613
IDPH LICENSED MANAGEMENT PLANNER NAME (Please Print): Daniel Juneau

DESIGNATED PERSON (Please Print): Ms. Lynn Crivello PHONE: (773) 553-3113



4/6/2013

Signature of Designated Person

Date

SECTION III

PLEASE COMPLETE THE FOLLOWING INFORMATION FOR ANY CHANGES WITHIN THE SCHOOL DISTRICT.

School building has been sold. Date of Sale: _____

School has been closed. Date closed: _____

School building has been demolished. Date: _____

School building is asbestos free since last reinspection: _____

Please explain in writing why the school building is now asbestos free and include the supporting documentation.

If a new school building has been added to the district, submit either an exclusionary statement or a management plan and inspection report. Include the complete name, address and city of school building.

Explain in writing if the address of the building is different than the address on this form:

THREE-YEAR REINSPECTION

CHICAGO SCHOOL DIST 299

Faraday School

3250 W. Monroe
Chicago, IL, 60624

Unit: 24371
Building ID: 4640

IDPH ID Number: 14-016-2990-2195

REPORT DATE:

Saturday, April 06, 2013

Prepared for:

Chicago Public Schools
125 S. Clark Street
Chicago, IL 60603

Prepared by:

Carnow, Conibear and Associates

600 West Van Buren St., Ste 500

Phone (312) 762-2900

Fax (312) 782-5145

**DO NOT REMOVE FROM SCHOOL
REQUIRED BY FEDERAL LAW**

March 14, 2013

Mr. R. Kent Cook
Asbestos Program
Illinois Department of Public Health
525 West Jefferson Street
Springfield, Illinois 62761

Re: Chicago Public Schools - 2013 Three-Year Reinspections

Dear Mr. Cook:

Carnow, Conibear and Associates, Managing Environmental Consultant (MEC), conducted the Three-Year Reinspections and performed management plan updates for the Chicago Public Schools (CPS) facilities in Region 3,4,5 Elementary Schools. Please update your records with the following information.

School District: 299 Unit: 24371 Region: 03 IDPH ID: 14-016-2990-2195

School: Faraday School Building ID: 4640

Address: 3250 W. Monroe
Chicago, IL, 60624

Building Contact: Trueblood, Donald Contact Phone: 773-534-6670

Current Building Owners: Chicago Public Schools

Review Date: 4/6/2013

Inspector: Ian Jarrett Inspector IDPH License: 100-10198
Management Planner: Daniel Juneau Management Planner IDPH License: 100-03613

If you have any questions or comments, please contact us at (312) 762-2900

Sincerely,
Carnow, Conibear and Associates

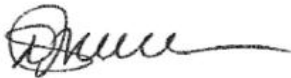

Daniel Juneau
100-03613

Environmental Notification to Occupants

To: Faculty, Staff and Parents
From: Chicago Public Schools
Date: March 14, 2013

RE: Faraday School, Unit 24371
3250 W. Monroe
Chicago, IL, 60624

Dear Faculty, Staff and Parents,

This letter is to notify you that the 2013 asbestos three year re-inspection has been completed at Faraday School , following the Federal Asbestos Hazard Emergency Response Act (AHERA), 40 CFR Part 763, Subpart E and is available for your review at the main office of the school.

Although asbestos-containing materials have been identified at Faraday School, there is no reason to believe that any threat to the health of students or staff exists at this time. CPS will continue to carefully monitor the condition of asbestos-containing materials and if conditions warrant, all appropriate steps will be taken to maintain the health and safety of all building occupants.

If you have any questions regarding this matter or require additional information, please feel free to contact Ms. Lynn Crivello, the designated Local Education Authority's Designated Person at (773) 553-3113 .

Table of Contents

- I. School and Inspection Information
- II. Executive Summary
- III. Methodology
- IV. Abatement History
- V. Reassessments and Recommendations
- VI. Conclusions

Table I: Inspector's Reinspection Findings

Table II: Management Planner's Review

APPENDICES:

- Appendix A: Assessment Sheets, Drawings and Photos
- Appendix B: Inspector and Management Planner Licenses
- Appendix C: Laboratory Accreditations
- Appendix D: Laboratory Results
- Appendix E: Chain of Custody Forms

SCHOOL AND INSPECTION INFORMATION

1. School Information

School: Faraday School
Address: 3250 W. Monroe
IDPH ID: 14-016-2990-2195
Contact: Trueblood, Donald

Unit: 24371
Chicago, IL, 60624
Building ID: 4640
Phone: 773-534-6670

Region: 03

2. Description of Facility

Original Construction:
Total Square Footage: 61600
Current Occupancy: 204

Additional Construction:
No of Floors:

3. LEA Designated Person

Contact: Ms. Lynn Crivello
Address: 125 South Clark Street, 17th Floor
Chicago, IL 60603

Phone: (773) 553-3113

4. Managing Environmental Consultant

MEC: Carnow, Conibear and Associates
Contact: Dan Juneau
Address 600 West Van Buren St., Ste 500
Phone: (312) 762-2900

Fax: (312) 782-5145

5. Inspector

Inspector Name: Ian Jarrett

Inspector IDPH license # 100-10198

Signature: 
Date: 3/14/2013

6. Management Planner

Management Planner Name: Daniel Juneau

Management Planner IDPH license # 100-03613

Signature: 
Date: 4/6/2013

7. Review Date: 4/6/2013

8. LEA Designated Person's Acknowledgement

The reinspection report and recommendations have been received by me and appropriate action will be taken by the School District.

Signature: 

Date: 4/6/2013

Name: Ms. Lynn Crivello

II. EXECUTIVE SUMMARY

Carnow, Conibear and Associates was retained by the Chicago Public Schools (CPS) to perform a three-year asbestos reinspection of the Faraday School. This inspection was conducted in accordance with the United States Environmental Protection Agency (USEPA) Asbestos Hazard Emergency Response Act (AHERA) part 763.92 (b), and the ongoing Operations and Maintenance Program (O&M) originally designed in the School's Asbestos Management Plan. The purpose of this three-year reinspection is to record any condition changes in the asbestos-containing building material (ACBM) in the school since the previous three-year reinspection and the six-month periodic surveillance, to identify, assess, and include any Homogeneous Areas (HA) not identified in the Management Plan, and to recommend an appropriate response action to manage asbestos.

The inspector conducted a three-year reinspection of this facility under Illinois Department of Public Health (IDPH) school reinspection requirements and AHERA, sections 763.85 and 763.88. The main building and each addition to the main building, if constructed at different dates, were inspected separately. Laboratory accreditations are included in Appendix C, laboratory results are included in Appendix D, and chain of custody forms are included in Appendix E.

Note: During previous inspections, some of the HA(s) were identified together as 9" x 9" floor tile (FT), mastics assoc. with 9" x 9" FT, 12" x 12" FT, mastics assoc. with 12" x 12" FT, pipe insulation, etc. Some of these HA(s) have been re-identified by areas that are uniform in color, texture, construction date, application date, and general appearance.

The inspector has determined the following:

A. The following HAs have changed assessment categories for Building 4640:

23	12" x 12" Maroon Floor Tile
25	12" x 12" Pink Floor Tile
27	12" x 12" Rose Floor Tile
29	12" x 12" Grey Floor Tile
3	Hard Plaster Ceiling
31	12" x 12" Light Purple Floor Tile
33	12" x 12" Aqua Floor Tile
35	12" x 12" Blue Floor Tile
37	12" x 12" Rust Red Floor Tile

- 38 12" x 12" Rust Red Floor Tile Mastic
- 39 2' x 4' Small Fissured with Pinhole Ceiling Tile
- H Joint Compound on Fiberglass Pipe Insulation

B. The following new homogenous areas have been identified for Building 4640:

42	12" x 12" Gray w/ Specks Floor Tile
43	12" x 12" Gray w/ Specks Floor Tile Mastic
M	Spray-on Insulation

C. This reinspection covered only physically accessible and visible areas and materials that were identified in the LEA's management plan. The following materials were concealed and/or contained in areas that were inaccessible for sampling and have been classified as Assumed:

20	Vault Door Insulation
22	Stage Lights and Electrical Insulation
23	12" x 12" Maroon Floor Tile
25	12" x 12" Pink Floor Tile
27	12" x 12" Rose Floor Tile
29	12" x 12" Grey Floor Tile
3	Hard Plaster Ceiling
31	12" x 12" Light Purple Floor Tile
33	12" x 12" Aqua Floor Tile
35	12" x 12" Blue Floor Tile
37	12" x 12" Rust Red Floor Tile
38	12" x 12" Rust Red Floor Tile Mastic
39	2' x 4' Small Fissured with Pinhole Ceiling Tile
4	2' x 2' Ceiling Panels
40	Fire Door Insulation
42	12" x 12" Gray w/ Specks Floor Tile
43	12" x 12" Gray w/ Specks Floor Tile Mastic
I	Light Brown Terrazzo Flooring
J	Red Terrazzo Flooring
K	Ceramic Floor Grout
L	Ceramic Floor Adhesive
M	Spray-on Insulation

The following areas were deemed to be inaccessible:

20	Vault Door Insulation
22	Stage Lights and Electrical Insulation
38	12" x 12" Rust Red Floor Tile Mastic
43	12" x 12" Gray w/ Specks Floor Tile Mastic
F	Joint Compound on Fiberglass Pipe Insulation
L	Ceramic Floor Adhesive

Materials were also listed as "assumed" if they were in good condition and sampling was not conducted to avoid damage.

This reinspection was conducted by Ian Jarrett, IDPH License # 100-10198. The Management Plan was updated by Daniel Juneau, IDPH License # 100-03613. Inspector and Management Planner Licenses are included in Appendix B.

III. METHODOLOGY

Tasks performed on-site included the following:

1. Review current management plan, identify HA(s) and extract appropriate information.
2. Examine and verify abatement records.
3. Touch and visually and physically reinspect and reassess the condition of all friable known or assumed ACBM.
4. Touch and visually and physically reinspect all non-friable known or assumed ACBM to determine whether these materials have become friable since the last inspection or periodic surveillance.
5. Identify any condition changes that may affect Hazard Ranking of known ACBM or Assumed ACBM, as well as any HA(s) that have become friable since the last reinspection.
6. Collect bulk samples from each newly discovered friable HA or previously assumed and submit for laboratory analysis.
7. Tabulate reinspection findings and submit for management planner review and recommendations with appropriate response actions based on the AHERA Damage Category of the ACBM.
8. Submit reinspection findings and management planner recommendations to the LEA within thirty (30) days for inclusion into the management plan.

IV. ABATEMENT HISTORY

The information collected from the existing management plan and inspection report(s) and from interviews with the school official revealed that the following asbestos abatement was conducted at the school since the previous Three year Reinspection.

Abatement Dates:

V. REASSESSMENTS AND RECOMMENDATIONS

The reassessments and recommendations are summarized in Tables I and II on the following pages. Detailed Hazard Assessment Sheets and Drawings and Photos (if applicable) are included in Appendix A.

VI. CONCLUSIONS

The Faraday School Building 4640 Three-Year reinspection has been completed and response actions have been recommended for both friable and non-friable materials. A timely execution of the response actions recommended will enable the LEA and the Designated Person(s) to effectively manage the existing ACBM.

This three-year reinspection report should be inspected in the current Management plan at the CPS Central Office, and one (1) copy should be kept at the school for use when planning any renovation and/or demolition activities in areas where ACBM has been identified. Also, periodic surveillance documentation and any summary reports from any response actions that are executed at the school should be used to update the Management Plan.

Table I
Inspector's Reinspection Findings

Chicago Public Schools

School Faraday School Unit 24371 Building ID 4640

Address 3250 W. Monroe Region 03

ASBESTOS REINSPECTION FINDINGS AND RECOMMENDATIONS

Inspector's Reinspection Findings Table 1

Managing Environmental Consultant (MEC) Carnow, Conibear and Associates

600 West Van Buren St., Ste 500

Phone: (312) 762-2900 Fax: (312) 782-5145

Inspector's Comments are Summarized at the End of the Report

HA No	Material Description	Material Quantity	Material Units	Material Location	Asbestos Type	Material Category	Friable	Damage Type	Damage Quantity	Damage Units	Change in Assessment Category	Damage Category	Damage Reason	Disturbance Potential
1	Acoustical Plaster - Abated 1995			Classrooms and Offices	ABATED	SURFACE								
10	Roof Field			Exterior	NO_ACBM									
11	Roof Flashing			Exterior	NO_ACBM									
12	Interior Window Caulk			Throughout Building	NO_ACBM									
13	Interior Window Glaze			Throughout Building	NO_ACBM									
14	Vibration Isolator Cloth			Mechanical Fan Room	NO_ACBM									
15	Cloth cover on fiberglass duct insulation			Mechanical Fan Room	NO_ACBM									
16	Exterior Window Caulk			Exterior	NO_ACBM									
17	Exterior Window Glaze			Exterior	NO_ACBM									
18	Boiler Gasket			Boiler Room	NO_ACBM									
19	Incinerator Lining - Abated 1995			Boiler Room	ABATED	MISC								
2	Textured Ceiling Plaster			1st, 2nd and 3rd Floor Hallways	NO_ACBM									
20	Vault Door Insulation	40	SF	Main Office	ASSUMED	MISC	N	NONE	0		No	ACBM with the potential for damage		LOW
21	Metal Jacketed Boiler Insulation - Abated 1995			Boiler Room	ABATED	TSI		None						
22	Stage Lights and Electrical Insulation	40	LF	All Purpose Room/Auditorium	ASSUMED	MISC	N	NONE	0		No	ACBM with the potential for damage		LOW
23	12" x 12" Maroon Floor Tile	200	SF	Engineer's Office, Washroom and Closet	ASSUMED	MISC	N	NONE	0		Yes	ACBM with the potential for damage		LOW
24	12" x 12" Maroon Floor Tile Mastic			Engineer's Office, Washroom and Closet	NO_ACBM									
25	12" x 12" Pink Floor Tile	14,000	SF	1st Floor Hallway, 1st Floor Classrooms, Lunchroom Manager Office, Kitchen, Lunchroom	ASSUMED	MISC	N	NONE	0		Yes	ACBM with the potential for damage		MODERATE
26	12" x 12" Pink Floor Tile Mastic			1st Floor Hallway, 1st Floor Classrooms, Lunchroom Manager Office, Kitchen, Lunchroom	NO_ACBM									
27	12" x 12" Rose Floor Tile	4,000	SF	1st Floor Hallway, Clinic Room 100,	ASSUMED	MISC	N	NONE	0		Yes	ACBM with the potential for damage		MODERATE

Chicago Public Schools

School Faraday School Unit 24371 Building ID 4640

Address 3250 W. Monroe Region 03

ASBESTOS REINSPECTION FINDINGS AND RECOMMENDATIONS

Inspector's Reinspection Findings Table 1

Managing Environmental Consultant (MEC) Carnow, Conibear and Associates

600 West Van Buren St., Ste 500

Phone: (312) 762-2900 Fax: (312) 782-5145

Inspector's Comments are Summarized at the End of the Report

HA No	Material Description	Material Quantity	Material Units	Material Location	Asbestos Type	Material Category	Friable	Damage Type	Damage Quantity	Damage Units	Change in Assessment Category	Damage Category	Damage Reason	Disturbance Potential
				Main Office, Closets, Principal's Office										
28	12" x 12" Rose Floor Tile Mastic			1st Floor Hallway, Clinic Room 100, Main Office, Closets, Principal's Office	NO_ACBM									
29	12" x 12" Grey Floor Tile	6,000	SF	Gymnasium, Side of Stage, 2nd Floor Hallway	ASSUMED	MISC	N	NONE	0		Yes	ACBM with the potential for damage		MODERATE
3	Hard Plaster Ceiling	5,000	SF	Throughout Building in Closets, Washrooms, Mechanical/Fan Room, Kitchen, and Engineers Office, Rm. 101	ASSUMED	SURFACE	N	NONE	0		Yes	ACBM with potential for significant damage		LOW
30	12" x 12" Grey Floor Tile Mastic			Gymnasium, Side of Stage, 2nd Floor Hallway	NO_ACBM									
31	12" x 12" Light Purple Floor Tile	11,000	SF	2nd Floor Hallway, 2nd Floor Classrooms, Teachers Lounge, Janitor Closet	ASSUMED	MISC	N	NONE	0		Yes	ACBM with the potential for damage		LOW
32	12" x 12" Light Purple Floor Tile Mastic			2nd Floor Hallway, 2nd Floor Classrooms, Teachers Lounge, Janitor Closet	NO_ACBM									
33	12" x 12" Aqua Floor Tile	2,300	SF	3rd Floor Hallway	ASSUMED	MISC	N	NONE	0		Yes	ACBM with the potential for damage		LOW
34	12" x 12" Aqua Floor Tile Mastic			3rd Floor Hallway	NO_ACBM									
35	12" x 12" Blue Floor Tile	10,700	SF	3rd Floor Hallway, 3rd Floor Classrooms, Teachers Toilet, Janitor Closet	ASSUMED	MISC	N	NONE	0		Yes	ACBM with the potential for damage		LOW
36	12" x 12" Blue Floor Tile Mastic			3rd Floor Hallway, 3rd Floor Classrooms, Teachers Toilet, Janitor Closet	NO_ACBM									
37	12" x 12" Rust Red Floor Tile	40	SF	Main Office	ASSUMED	MISC	N	NONE	0		Yes	ACBM with the		LOW

Chicago Public Schools

School Faraday School Unit 24371 Building ID 4640

Address 3250 W. Monroe Region 03

ASBESTOS REINSPECTION FINDINGS AND RECOMMENDATIONS

Inspector's Reinspection Findings Table 1

Managing Environmental Consultant (MEC) Carnow, Conibear and Associates

600 West Van Buren St., Ste 500

Phone: (312) 762-2900 Fax: (312) 782-5145

Inspector's Comments are Summarized at the End of the Report

HA No	Material Description	Material Quantity	Material Units	Material Location	Asbestos Type	Material Category	Friable	Damage Type	Damage Quantity	Damage Units	Change in Assessment Category	Damage Category	Damage Reason	Disturbance Potential
				Washroom								potential for damage		
38	12" x 12" Rust Red Floor Tile Mastic	40	SF	Main Office Washroom	ASSUMED	MISC	N	NONE	0		Yes	ACBM with the potential for damage		LOW
39	2' x 4' Small Fissured with Pinhole Ceiling Tile	34,000	SF	Throughout Building, Classrooms, Offices	ASSUMED	MISC	N	NONE	0		Yes	ACBM with the potential for damage		LOW
4	2' x 2' Ceiling Panels	3,000	SF	Gymnasium	ASSUMED	MISC	N	NONE	0		No	ACBM with the potential for damage		LOW
40	Fire Door Insulation	150	SF	Boiler Room Areas	ASSUMED	MISC	N	NONE	0		No	ACBM with the potential for damage		LOW
41	Black Sink Coat	80	SF	Rooms 102, 103, 105, 107, 108, 204, 210, 304, 310	CHR	MISC	N	NONE	0		No	ACBM with the potential for damage		LOW
42	12" x 12" Gray w/ Specks Floor Tile	160	SF	3rd Floor Elevator Control Room, 2nd Floor Teacher's Lounge Toilet	ASSUMED	MISC	N	NONE	0			ACBM with the potential for damage		LOW
43	12" x 12" Gray w/ Specks Floor Tile Mastic	160	SF	3rd Floor Elevator Control Room, 2nd Floor Teachers Lounge Toilet	ASSUMED	MISC	N	NONE	0			ACBM with the potential for damage		LOW
5	1' x 1' Acoustical Ceiling Tile			1st Floor Lobby	NO_ACBM									
6	9" x 9" Vinyl Floor Tile - Abated 1995			Throughout Building	ABATED	MISC								
7	9" x 9" Vinyl Floor Tile Mastic - Abated 1995			Throughout Building	ABATED	MISC								
8	Exterior Brick- Not AHERA			Exterior	NO_ACBM									
9	Exterior Brick Mortar- Not AHERA			Exterior	NO_ACBM									
B	Tank Cover - Abated 1995			Boiler Room	ABATED	TSI								
C	Tank Packing - Abated 1995			Boiler Room	ABATED	TSI								
F	Joint Compound on Fiberglass Pipe Insulation	28	LF	Boiler Room, Mechanical/Fan Room	AMO_CHR	TSI	Y	NONE	0		No	Any remaining friable ACBM or friable suspect ACBM		LOW
G	Joint Compound on Fiberglass Pipe Insulation			Pipe Chases Throughout Building	NO_ACBM									
H	Joint Compound on Fiberglass Pipe Insulation	60	LF	Unexcavated Area	AMO	TSI	Y	LOC	25		Yes	Damaged or significantly damaged friable thermal system insulating ACBM	3	LOW
I	Light Brown Terrazzo Flooring	1,000	SF	Main lobby, stairwells & vestibules	ASSUMED	MISC	N	NONE	0		No	ACBM with the potential for damage		MODERATE
J	Red Terrazzo Flooring	700	SF	Main Lobby,	ASSUMED	MISC	N	NONE	0		No	ACBM with the		MODERATE

Chicago Public Schools

School Faraday School Unit 24371 Building ID 4640

Address 3250 W. Monroe Region 03

ASBESTOS REINSPECTION FINDINGS AND RECOMMENDATIONS

Inspector's Reinspection Findings Table 1

Managing Environmental Consultant (MEC) Carnow, Conibear and Associates

600 West Van Buren St., Ste 500

Phone: (312) 762-2900 Fax: (312) 782-5145

Inspector's Comments are Summarized at the End of the Report

HA No	Material Description	Material Quantity	Material Units	Material Location	Asbestos Type	Material Category	Friable	Damage Type	Damage Quantity	Damage Units	Change in Assessment Category	Damage Category	Damage Reason	Disturbance Potential
				Stairwells & Vestibules								potential for damage		
K	Ceramic Floor Grout	1,800	SF	South, East Vestibules, Teachers & Kids Restrooms	ASSUMED	MISC	N	NONE	0		No	ACBM with the potential for damage		LOW
L	Ceramic Floor Adhesive	1,800	SF	South, East Vestibules, Teachers & Kids Restrooms	ASSUMED	MISC	N	NONE	0		No	ACBM with the potential for damage		LOW
M	Spray-on Insulation	30	SF	3rd Floor Elevator Control Room, 2nd Floor Teacher's Lounge Toilet	ASSUMED	SURFACE	Y	NONE	0			Any remaining friable ACBM or friable suspect ACBM		MODERATE

Chicago Public Schools

School Faraday School Unit 24371 Building ID 4640

Address 3250 W. Monroe Region 03

ASBESTOS REINSPECTION FINDINGS AND RECOMMENDATIONS

Inspector's Reinspection Findings Table 1

Managing Environmental Consultant (MEC) Carnow, Conibear and Associates

600 West Van Buren St., Ste 500

Phone: (312) 762-2900 Fax: (312) 782-5145

Inspector's Comments are Summarized at the End of the Report

Reinspection Date 3/14/2013
Inspector Name Ian Jarrett
100-10198 5/15/2013
Inspector's IDPH License Number / Expiration Date

Inspector's Comments

HA Number:	Inspector Comments:
1	
10	
11	
12	
13	
14	
15	
16	
17	
18	
19	
2	
20	
21	
22	
23	
24	
25	
26	
27	
28	
29	
3	
30	

Chicago Public Schools

School Faraday School Unit 24371 Building ID 4640

Address 3250 W. Monroe Region 03

ASBESTOS REINSPECTION FINDINGS AND RECOMMENDATIONS

Inspector's Reinspection Findings Table 1

Managing Environmental Consultant (MEC) Carnow, Conibear and Associates

600 West Van Buren St., Ste 500

Phone: (312) 762-2900 Fax: (312) 782-5145

Inspector's Comments are Summarized at the End of the Report

HA Number:	Inspector Comments:
31	
32	
33	
34	
35	
36	
37	
38	
39	
4	
40	
41	
42	
43	
5	
6	
7	
8	
9	
B	
C	
F	
G	
H	
I	
J	
K	
L	
M	

Chicago Public Schools

School Faraday School **Unit** 24371 **Building ID** 4640

Address 3250 W. Monroe **Region** 03

ASBESTOS REINSPECTION FINDINGS AND RECOMMENDATIONS

Inspector's Reinspection Findings Table 1

Managing Environmental Consultant (MEC) Carnow, Conibear and Associates

600 West Van Buren St., Ste 500

Phone: (312) 762-2900 Fax: (312) 782-5145

Inspector's Comments are Summarized at the End of the Report

Table II

Management Planner's Review

Chicago Public Schools

School Faraday School
Address 3250 W. Monroe

Unit 24371
Chicago, IL, 60624

Building ID 4640
Region 03

ASBESTOS REINSPECTION FINDINGS AND RECOMMENDATIONS

Management Planner's Review Table II

Managing Environmental Consultant (MEC) Carnow, Conibear and Associates

600 West Van Buren St., Ste 500

Phone: (312) 762-2900

Fax: (312) 782-5145

Management Planner's Comments Summarized at the End of the Report

HA Num	Material Description	Material Quantity	Material Units	Material Location	Asbestos Type	Material Category	Friable	Damage Quantity	Damage Units	Damage Category	Response
1	Acoustical Plaster - Abated 1995			Classrooms and Offices	Abated	SURFACE					
10	Roof Field			Exterior	No ACBM						
11	Roof Flashing			Exterior	No ACBM						
12	Interior Window Caulk			Throughout Building	No ACBM						
13	Interior Window Glaze			Throughout Building	No ACBM						
14	Vibration Isolator Cloth			Mechanical Fan Room	No ACBM						
15	Cloth cover on fiberglass duct insulation			Mechanical Fan Room	No ACBM						
16	Exterior Window Caulk			Exterior	No ACBM						
17	Exterior Window Glaze			Exterior	No ACBM						
18	Boiler Gasket			Boiler Room	No ACBM						
19	Incinerator Lining - Abated 1995			Boiler Room	Abated	MISC					
2	Textured Ceiling Plaster			1st, 2nd and 3rd Floor Hallways	No ACBM						
20	Vault Door Insulation	40	SF	Main Office	Assumed	MISC	No	0	SF	6 ACBM with the potential for damage	Operations and Maintenance
21	Metal Jacketed Boiler Insulation - Abated 1995			Boiler Room	Abated	TSI					
22	Stage Lights and Electrical Insulation	40	LF	All Purpose Room/Auditorium	Assumed	MISC	No	0	LF	6 ACBM with the potential for damage	Operations and Maintenance
23	12" x 12" Maroon Floor Tile	200	SF	Engineer's Office, Washroom and Closet	Assumed	MISC	No	0	SF	6 ACBM with the potential for damage	Operations and Maintenance
24	12" x 12" Maroon Floor Tile Mastic			Engineer's Office, Washroom and Closet	No ACBM						
25	12" x 12" Pink Floor Tile	14,000	SF	1st Floor Hallway, 1st Floor Classrooms, Lunchroom Manager Office, Kitchen, Lunchroom	Assumed	MISC	No	0	SF	6 ACBM with the potential for damage	Operations and Maintenance
26	12" x 12" Pink Floor Tile Mastic			1st Floor Hallway, 1st Floor Classrooms, Lunchroom Manager Office, Kitchen, Lunchroom	No ACBM						
27	12" x 12" Rose Floor Tile	4,000	SF	1st Floor Hallway, Clinic Room 100, Main Office, Closets, Principal's Office	Assumed	MISC	No	0	SF	6 ACBM with the potential for damage	Operations and Maintenance
28	12" x 12" Rose Floor Tile Mastic			1st Floor Hallway, Clinic Room 100, Main Office, Closets, Principal's Office	No ACBM						
29	12" x 12" Grey Floor Tile	6,000	SF	Gymnasium, Side of Stage, 2nd Floor Hallway	Assumed	MISC	No	0	SF	6 ACBM with the potential for damage	Operations and Maintenance
3	Hard Plaster Ceiling	5,000	SF	Throughout Building in Closets, Washrooms, Mechanical/Fan Room, Kitchen, and Engineers Office, Rm. 101	Assumed	SURFACE	No	0	SF	5 ACBM with potential for significant damage	Operations and Maintenance
30	12" x 12" Grey Floor Tile Mastic			Gymnasium, Side of Stage, 2nd Floor Hallway	No ACBM						

Chicago Public Schools

School Faraday School
Address 3250 W. Monroe

Unit 24371
Chicago, IL, 60624

Building ID 4640
Region 03

ASBESTOS REINSPECTION FINDINGS AND RECOMMENDATIONS

Management Planner's Review Table II

Managing Environmental Consultant (MEC) Carnow, Conibear and Associates

600 West Van Buren St., Ste 500

Phone: (312) 762-2900

Fax: (312) 782-5145

Management Planner's Comments Summarized at the End of the Report

HA Num	Material Description	Material Quantity	Material Units	Material Location	Asbestos Type	Material Category	Friable	Damage Quantity	Damage Units	Damage Category	Response
31	12" x 12" Light Purple Floor Tile	11,000	SF	2nd Floor Hallway, 2nd Floor Classrooms, Teachers Lounge, Janitor Closet	Assumed	MISC	No	0	SF	6 ACBM with the potential for damage	Operations and Maintenance
32	12" x 12" Light Purple Floor Tile Mastic			2nd Floor Hallway, 2nd Floor Classrooms, Teachers Lounge, Janitor Closet	No ACBM						
33	12" x 12" Aqua Floor Tile	2,300	SF	3rd Floor Hallway	Assumed	MISC	No	0	SF	6 ACBM with the potential for damage	Operations and Maintenance
34	12" x 12" Aqua Floor Tile Mastic			3rd Floor Hallway	No ACBM						
35	12" x 12" Blue Floor Tile	10,700	SF	3rd Floor Hallway, 3rd Floor Classrooms, Teachers Toilet, Janitor Closet	Assumed	MISC	No	0	SF	6 ACBM with the potential for damage	Operations and Maintenance
36	12" x 12" Blue Floor Tile Mastic			3rd Floor Hallway, 3rd Floor Classrooms, Teachers Toilet, Janitor Closet	No ACBM						
37	12" x 12" Rust Red Floor Tile	40	SF	Main Office Washroom	Assumed	MISC	No	0	SF	6 ACBM with the potential for damage	Operations and Maintenance
38	12" x 12" Rust Red Floor Tile Mastic	40	SF	Main Office Washroom	Assumed	MISC	No	0	SF	6 ACBM with the potential for damage	Operations and Maintenance
39	2' x 4' Small Fissured with Pinhole Ceiling Tile	34,000	SF	Throughout Building, Classrooms, Offices	Assumed	MISC	No	0	SF	6 ACBM with the potential for damage	Operations and Maintenance
4	2' x 2' Ceiling Panels	3,000	SF	Gymnasium	Assumed	MISC	No	0	SF	6 ACBM with the potential for damage	Operations and Maintenance
40	Fire Door Insulation	150	SF	Boiler Room Areas	Assumed	MISC	No	0	SF	6 ACBM with the potential for damage	Operations and Maintenance
41	Black Sink Coat	80	SF	Rooms 102, 103, 105, 107, 108, 204, 210, 304, 310	Chrysotile	MISC	No	0	SF	6 ACBM with the potential for damage	Operations and Maintenance
42	12" x 12" Gray w/ Specks Floor Tile	160	SF	3rd Floor Elevator Control Room, 2nd Floor Teacher's Lounge Toilet	Assumed	MISC	No	0	SF	6 ACBM with the potential for damage	Operations and Maintenance
43	12" x 12" Gray w/ Specks Floor Tile Mastic	160	SF	3rd Floor Elevator Control Room, 2nd Floor Teachers Lounge Toilet	Assumed	MISC	No	0	SF	6 ACBM with the potential for damage	Operations and Maintenance
5	1' x 1' Acoustical Ceiling Tile			1st Floor Lobby	No ACBM						
6	9" x 9" Vinyl Floor Tile - Abated 1995			Throughout Building	Abated	MISC					
7	9" x 9" Vinyl Floor Tile Mastic - Abated 1995			Throughout Building	Abated	MISC					
8	Exterior Brick- Not AHERA			Exterior	No ACBM						
9	Exterior Brick Mortar- Not AHERA			Exterior	No ACBM						
B	Tank Cover - Abated 1995			Boiler Room	Abated	TSI					
C	Tank Packing - Abated 1995			Boiler Room	Abated	TSI					
F	Joint Compound on Fiberglass Pipe Insulation	28	LF	Boiler Room, Mechanical/Fan Room	Amosite, Chrysotile	TSI	Yes	0	LF	7 Any remaining friable ACBM or friable suspect ACBM	Operations and Maintenance
G	Joint Compound on Fiberglass Pipe Insulation			Pipe Chases Throughout Building	No ACBM						

Chicago Public Schools

School Faraday School
Address 3250 W. Monroe

Unit 24371
 Chicago, IL, 60624

Building ID 4640
Region 03

ASBESTOS REINSPECTION FINDINGS AND RECOMMENDATIONS

Management Planner's Review Table II

Managing Environmental Consultant (MEC) Carnow, Conibear and Associates

600 West Van Buren St., Ste 500

Phone: (312) 762-2900

Fax: (312) 782-5145

Management Planner's Comments Summarized at the End of the Report

HA Num	Material Description	Material Quantity	Material Units	Material Location	Asbestos Type	Material Category	Friable	Damage Quantity	Damage Units	Damage Category	Response
H	Joint Compound on Fiberglass Pipe Insulation	60	LF	Unexcavated Area	Amosite	TSI	Yes	25	LF	1 Damaged or significantly damaged friable thermal system insulating ACBM	Remove
I	Light Brown Terrazzo Flooring	1,000	SF	Main lobby, stairwells & vestibules	Assumed	MISC	No	0	SF	6 ACBM with the potential for damage	Operations and Maintenance
J	Red Terrazzo Flooring	700	SF	Main Lobby, Stairwells & Vestibules	Assumed	MISC	No	0	SF	6 ACBM with the potential for damage	Operations and Maintenance
K	Ceramic Floor Grout	1,800	SF	South, East Vestibules, Teachers & Kids Restrooms	Assumed	MISC	No	0	SF	6 ACBM with the potential for damage	Operations and Maintenance
L	Ceramic Floor Adhesive	1,800	SF	South, East Vestibules, Teachers & Kids Restrooms	Assumed	MISC	No	0	SF	6 ACBM with the potential for damage	Operations and Maintenance
M	Spray-on Insulation	30	SF	3rd Floor Elevator Control Room, 2nd Floor Teacher's Lounge Toilet	Assumed	SURFACE	Yes	0	SF	7 Any remaining friable ACBM or friable suspect ACBM	Operations and Maintenance

Chicago Public Schools

School Faraday School
Address 3250 W. Monroe

Unit 24371
 Chicago, IL, 60624

Building ID 4640
Region 03

ASBESTOS REINSPECTION FINDINGS AND RECOMMENDATIONS

Management Planner's Review Table II

Managing Environmental Consultant (MEC) Carnow, Conibear and Associates

600 West Van Buren St., Ste 500

Phone: (312) 762-2900

Fax: (312) 782-5145

Management Planner's Comments Summarized at the End of the Report

Review Date	4/6/2013
Manager Planner Name	Daniel Juneau
100-03613	5/15/2014
Manager IDPH License No/Expiration	

HA Number	Management Comments
1	
10	
11	
12	
13	
14	
15	
16	
17	
18	
19	
2	
20	
21	
22	
23	
24	
25	
26	
27	
28	
29	
3	
30	
31	
32	

Chicago Public Schools

School Faraday School
Address 3250 W. Monroe

Unit 24371
 Chicago, IL, 60624

Building ID 4640
Region 03

ASBESTOS REINSPECTION FINDINGS AND RECOMMENDATIONS

Management Planner's Review Table II

Managing Environmental Consultant (MEC) Carnow, Conibear and Associates

600 West Van Buren St., Ste 500

Phone: (312) 762-2900

Fax: (312) 782-5145

Management Planner's Comments Summarized at the End of the Report

HA Number	Management Comments
33	
34	
35	
36	
37	
38	
39	
4	
40	
41	
42	
43	
5	
6	
7	
8	
9	
B	
C	
F	
G	
H	Restrict access to unexcavated and label as an asbestos hazard until response action can be implemented.
I	
J	
K	
L	
M	

Chicago Public Schools

School Faraday School

Unit 24371

Building ID 4640

Address 3250 W. Monroe

Chicago, IL, 60624

Region 03

ASBESTOS REINSPECTION FINDINGS AND RECOMMENDATIONS

Management Planner's Review Table II

Managing Environmental Consultant (MEC) Carnow, Conibear and Associates

600 West Van Buren St., Ste 500

Phone: (312) 762-2900

Fax: (312) 782-5145

Management Planner's Comments Summarized at the End of the Report

Chicago Public Schools

Carnow, Conibear and Associates

2013 AHERA REINSPECTION

Inspector Assessment Form (REASSESSMENT)

LEA NAME: **Chicago Public Schools** UNIT NUMBER: **24371** BUIDLING ID: **4640**
CITY/STATE: **Chicago, Illinois** AHERA INSPECTOR: **Ian Jarrett**
SCHOOL NAME: **Faraday School** INSPECTION DATE: **3/14/2013**
ADDRESS: **3250 W. Monroe** IDPH LICENSE NO: **100-10198**

INFORMATION FROM PREVIOUS INSPECTION

HOMOGENEOUS AREA: **1**
MATERIAL DESCRIPTION: **Acoustical Plaster - Abated 1995**
HISTORICAL AHERA DAMAGE CATEGORY
HISTORICAL DAMAGE REASON:
HISTORICAL RESPONSE ACTION:
ASBESTOS TYPE: **Abated** FRIABLE:

RESULTS OF REINSPECTION AND REASSESSMENT

This homogeneous area was reinspected and reassessed in accordance with Section 763.85 and 763.88 of AHERA and it's condition HAS NOT CHANGED when compared to the conditions of the last AHERA reinspection.

The current AHERA DAMAGE CATEGORY is determined to be .

DAMAGE REASON:

DISTURBANCE POTENTIAL:

MATERIAL LOCATION: **Classrooms and Offices**

MATERIAL QUANTITY:

MATERIAL UNITS:

DAMAGE QUANTITY:

DAMAGE UNITS:

COMMENTS:

Inspector's Signature:



Date: **03/14/2013**

Chicago Public Schools

Carnow, Conibear and Associates

2013 AHERA REINSPECTION

Management Planner Review Form

LEA NAME: **Chicago Public Schools** UNIT NUMBER: **24371** BUIDLING ID: **4640**
CITY/STATE: **Chicago, Illinois** MANAGEMENT PLANNER: **Daniel Juneau**
SCHOOL NAME: **Faraday School** REVIEW DATE: **4/6/2013**
ADDRESS: **3250 W. Monroe** IDPH LICENSE NO: **100-10198**

HOMOGENEOUS AREA: **1**

MATERIAL DESCRIPTION: **Acoustical Plaster - Abated 1995**

MATERIAL LOCATION: **Classrooms and Offices**

MATERIAL QUANTITY:

MATERIAL UNITS:

DAMAGE QUANTITY:

DAMAGE UNITS:

In accordance with Sections 763.88 and 763.90 of the Asbestos Hazard Emergency Response Act (AHERA) the LEA must select a management planner to review the results of the inspection and assessment and recommend appropriate response actions. The original inspection of the above identified homogeneous area has been reviewed in accordance with Sections 763.88 and 763.90 with the following recommendations.

The RESPONSE ACTION recommendation is:

Comments:

Management Planner's Signature: _____



Date: **04/06/2013**

Chicago Public Schools

Carnow, Conibear and Associates

2013 AHERA REINSPECTION

Inspector Assessment Form (REASSESSMENT)

LEA NAME: **Chicago Public Schools** UNIT NUMBER: **24371** BUIDLING ID: **4640**
CITY/STATE: **Chicago, Illinois** AHERA INSPECTOR: **Ian Jarrett**
SCHOOL NAME: **Faraday School** INSPECTION DATE: **3/14/2013**
ADDRESS: **3250 W. Monroe** IDPH LICENSE NO: **100-10198**

INFORMATION FROM PREVIOUS INSPECTION

HOMOGENEOUS AREA: **10**
MATERIAL DESCRIPTION: **Roof Field**
HISTORICAL AHERA DAMAGE CATEGORY
HISTORICAL DAMAGE REASON:
HISTORICAL RESPONSE ACTION:
ASBESTOS TYPE: **No ACBM** FRIABLE:

RESULTS OF REINSPECTION AND REASSESSMENT

This homogeneous area was reinspected and reassessed in accordance with Section 763.85 and 763.88 of AHERA and it's condition HAS NOT CHANGED when compared to the conditions of the last AHERA reinspection.

The current AHERA DAMAGE CATEGORY is determined to be .

DAMAGE REASON:

DISTURBANCE POTENTIAL:

MATERIAL LOCATION: **Exterior**

MATERIAL QUANTITY:

MATERIAL UNITS:

DAMAGE QUANTITY:

DAMAGE UNITS:

COMMENTS:

Inspector's Signature:



Date: **03/14/2013**

Chicago Public Schools

Carnow, Conibear and Associates

2013 AHERA REINSPECTION

Management Planner Review Form

LEA NAME: **Chicago Public Schools** UNIT NUMBER: **24371** BUIDLING ID: **4640**
CITY/STATE: **Chicago, Illinois** MANAGEMENT PLANNER: **Daniel Juneau**
SCHOOL NAME: **Faraday School** REVIEW DATE: **4/6/2013**
ADDRESS: **3250 W. Monroe** IDPH LICENSE NO: **100-10198**

HOMOGENEOUS AREA: **10**

MATERIAL DESCRIPTION: **Roof Field**

MATERIAL LOCATION: **Exterior**

MATERIAL QUANTITY:

MATERIAL UNITS:

DAMAGE QUANTITY:

DAMAGE UNITS:

In accordance with Sections 763.88 and 763.90 of the Asbestos Hazard Emergency Response Act (AHERA) the LEA must select a management planner to review the results of the inspection and assessment and recommend appropriate response actions. The original inspection of the above identified homogeneous area has been reviewed in accordance with Sections 763.88 and 763.90 with the following recommendations.

The RESPONSE ACTION recommendation is:

Comments:

Management Planner's Signature: _____



Date: **04/06/2013**

Chicago Public Schools

Carnow, Conibear and Associates

2013 AHERA REINSPECTION

Inspector Assessment Form (REASSESSMENT)

LEA NAME: **Chicago Public Schools** UNIT NUMBER: **24371** BUIDLING ID: **4640**
CITY/STATE: **Chicago, Illinois** AHERA INSPECTOR: **Ian Jarrett**
SCHOOL NAME: **Faraday School** INSPECTION DATE: **3/14/2013**
ADDRESS: **3250 W. Monroe** IDPH LICENSE NO: **100-10198**

INFORMATION FROM PREVIOUS INSPECTION

HOMOGENEOUS AREA: **11**
MATERIAL DESCRIPTION: **Roof Flashing**
HISTORICAL AHERA DAMAGE CATEGORY
HISTORICAL DAMAGE REASON:
HISTORICAL RESPONSE ACTION:
ASBESTOS TYPE: **No ACBM** FRIABLE:

RESULTS OF REINSPECTION AND REASSESSMENT

This homogeneous area was reinspected and reassessed in accordance with Section 763.85 and 763.88 of AHERA and it's condition HAS NOT CHANGED when compared to the conditions of the last AHERA reinspection.

The current AHERA DAMAGE CATEGORY is determined to be .

DAMAGE REASON:

DISTURBANCE POTENTIAL:

MATERIAL LOCATION: **Exterior**

MATERIAL QUANTITY:

MATERIAL UNITS:

DAMAGE QUANTITY:

DAMAGE UNITS:

COMMENTS:

Inspector's Signature:



Date: **03/14/2013**

Chicago Public Schools

Carnow, Conibear and Associates

2013 AHERA REINSPECTION

Management Planner Review Form

LEA NAME: **Chicago Public Schools** UNIT NUMBER: **24371** BUIDLING ID: **4640**
CITY/STATE: **Chicago, Illinois** MANAGEMENT PLANNER: **Daniel Juneau**
SCHOOL NAME: **Faraday School** REVIEW DATE: **4/6/2013**
ADDRESS: **3250 W. Monroe** IDPH LICENSE NO: **100-10198**

HOMOGENEOUS AREA: **11**

MATERIAL DESCRIPTION: **Roof Flashing**

MATERIAL LOCATION: **Exterior**

MATERIAL QUANTITY:

MATERIAL UNITS:

DAMAGE QUANTITY:

DAMAGE UNITS:

In accordance with Sections 763.88 and 763.90 of the Asbestos Hazard Emergency Response Act (AHERA) the LEA must select a management planner to review the results of the inspection and assessment and recommend appropriate response actions. The original inspection of the above identified homogeneous area has been reviewed in accordance with Sections 763.88 and 763.90 with the following recommendations.

The RESPONSE ACTION recommendation is:

Comments:

Management Planner's Signature: _____



Date: **04/06/2013**

Chicago Public Schools

Carnow, Conibear and Associates

2013 AHERA REINSPECTION

Inspector Assessment Form (REASSESSMENT)

LEA NAME: **Chicago Public Schools** UNIT NUMBER: **24371** BUIDLING ID: **4640**
CITY/STATE: **Chicago, Illinois** AHERA INSPECTOR: **Ian Jarrett**
SCHOOL NAME: **Faraday School** INSPECTION DATE: **3/14/2013**
ADDRESS: **3250 W. Monroe** IDPH LICENSE NO: **100-10198**

INFORMATION FROM PREVIOUS INSPECTION

HOMOGENEOUS AREA: **12**
MATERIAL DESCRIPTION: **Interior Window Caulk**
HISTORICAL AHERA DAMAGE CATEGORY
HISTORICAL DAMAGE REASON:
HISTORICAL RESPONSE ACTION:
ASBESTOS TYPE: **No ACBM** FRIABLE:

RESULTS OF REINSPECTION AND REASSESSMENT

This homogeneous area was reinspected and reassessed in accordance with Section 763.85 and 763.88 of AHERA and it's condition HAS NOT CHANGED when compared to the conditions of the last AHERA reinspection.

The current AHERA DAMAGE CATEGORY is determined to be .

DAMAGE REASON:

DISTURBANCE POTENTIAL:

MATERIAL LOCATION: **Throughout Building**

MATERIAL QUANTITY:

MATERIAL UNITS:

DAMAGE QUANTITY:

DAMAGE UNITS:

COMMENTS:

Inspector's Signature:



Date: **03/14/2013**

Chicago Public Schools

Carnow, Conibear and Associates

2013 AHERA REINSPECTION

Management Planner Review Form

LEA NAME: **Chicago Public Schools** UNIT NUMBER: **24371** BUIDLING ID: **4640**
CITY/STATE: **Chicago, Illinois** MANAGEMENT PLANNER: **Daniel Juneau**
SCHOOL NAME: **Faraday School** REVIEW DATE: **4/6/2013**
ADDRESS: **3250 W. Monroe** IDPH LICENSE NO: **100-10198**

HOMOGENEOUS AREA: **12**

MATERIAL DESCRIPTION: **Interior Window Caulk**

MATERIAL LOCATION: **Throughout Building**

MATERIAL QUANTITY:

MATERIAL UNITS:

DAMAGE QUANTITY:

DAMAGE UNITS:

In accordance with Sections 763.88 and 763.90 of the Asbestos Hazard Emergency Response Act (AHERA) the LEA must select a management planner to review the results of the inspection and assessment and recommend appropriate response actions. The original inspection of the above identified homogeneous area has been reviewed in accordance with Sections 763.88 and 763.90 with the following recommendations.

The RESPONSE ACTION recommendation is:

Comments:

Management Planner's Signature: _____



Date: **04/06/2013**

Chicago Public Schools

Carnow, Conibear and Associates

2013 AHERA REINSPECTION

Inspector Assessment Form (REASSESSMENT)

LEA NAME: **Chicago Public Schools** UNIT NUMBER: **24371** BUIDLING ID: **4640**
CITY/STATE: **Chicago, Illinois** AHERA INSPECTOR: **Ian Jarrett**
SCHOOL NAME: **Faraday School** INSPECTION DATE: **3/14/2013**
ADDRESS: **3250 W. Monroe** IDPH LICENSE NO: **100-10198**

INFORMATION FROM PREVIOUS INSPECTION

HOMOGENEOUS AREA: **13**
MATERIAL DESCRIPTION: **Interior Window Glaze**
HISTORICAL AHERA DAMAGE CATEGORY
HISTORICAL DAMAGE REASON:
HISTORICAL RESPONSE ACTION:
ASBESTOS TYPE: **No ACBM** FRIABLE:

RESULTS OF REINSPECTION AND REASSESSMENT

This homogeneous area was reinspected and reassessed in accordance with Section 763.85 and 763.88 of AHERA and it's condition HAS NOT CHANGED when compared to the conditions of the last AHERA reinspection.

The current AHERA DAMAGE CATEGORY is determined to be .

DAMAGE REASON:

DISTURBANCE POTENTIAL:

MATERIAL LOCATION: **Throughout Building**

MATERIAL QUANTITY:

MATERIAL UNITS:

DAMAGE QUANTITY:

DAMAGE UNITS:

COMMENTS:

Inspector's Signature:



Date: **03/14/2013**

Chicago Public Schools

Carnow, Conibear and Associates

2013 AHERA REINSPECTION

Management Planner Review Form

LEA NAME: **Chicago Public Schools** UNIT NUMBER: **24371** BUIDLING ID: **4640**
CITY/STATE: **Chicago, Illinois** MANAGEMENT PLANNER: **Daniel Juneau**
SCHOOL NAME: **Faraday School** REVIEW DATE: **4/6/2013**
ADDRESS: **3250 W. Monroe** IDPH LICENSE NO: **100-10198**

HOMOGENEOUS AREA: **13**

MATERIAL DESCRIPTION: **Interior Window Glaze**

MATERIAL LOCATION: **Throughout Building**

MATERIAL QUANTITY:

MATERIAL UNITS:

DAMAGE QUANTITY:

DAMAGE UNITS:

In accordance with Sections 763.88 and 763.90 of the Asbestos Hazard Emergency Response Act (AHERA) the LEA must select a management planner to review the results of the inspection and assessment and recommend appropriate response actions. The original inspection of the above identified homogeneous area has been reviewed in accordance with Sections 763.88 and 763.90 with the following recommendations.

The RESPONSE ACTION recommendation is:

Comments:

Management Planner's Signature: _____



Date: **04/06/2013**

Chicago Public Schools

Carnow, Conibear and Associates

2013 AHERA REINSPECTION

Inspector Assessment Form (REASSESSMENT)

LEA NAME: **Chicago Public Schools** UNIT NUMBER: **24371** BUIDLING ID: **4640**
CITY/STATE: **Chicago, Illinois** AHERA INSPECTOR: **Ian Jarrett**
SCHOOL NAME: **Faraday School** INSPECTION DATE: **3/14/2013**
ADDRESS: **3250 W. Monroe** IDPH LICENSE NO: **100-10198**

INFORMATION FROM PREVIOUS INSPECTION

HOMOGENEOUS AREA: **14**
MATERIAL DESCRIPTION: **Vibration Isolator Cloth**
HISTORICAL AHERA DAMAGE CATEGORY
HISTORICAL DAMAGE REASON:
HISTORICAL RESPONSE ACTION:
ASBESTOS TYPE: **No ACBM** FRIABLE:

RESULTS OF REINSPECTION AND REASSESSMENT

This homogeneous area was reinspected and reassessed in accordance with Section 763.85 and 763.88 of AHERA and it's condition HAS NOT CHANGED when compared to the conditions of the last AHERA reinspection.

The current AHERA DAMAGE CATEGORY is determined to be .

DAMAGE REASON:

DISTURBANCE POTENTIAL:

MATERIAL LOCATION: **Mechanical Fan Room**

MATERIAL QUANTITY:

MATERIAL UNITS:

DAMAGE QUANTITY:

DAMAGE UNITS:

COMMENTS:

Inspector's Signature:



Date: **03/14/2013**

Chicago Public Schools

Carnow, Conibear and Associates

2013 AHERA REINSPECTION

Management Planner Review Form

LEA NAME: **Chicago Public Schools** UNIT NUMBER: **24371** BUIDLING ID: **4640**
CITY/STATE: **Chicago, Illinois** MANAGEMENT PLANNER: **Daniel Juneau**
SCHOOL NAME: **Faraday School** REVIEW DATE: **4/6/2013**
ADDRESS: **3250 W. Monroe** IDPH LICENSE NO: **100-10198**

HOMOGENEOUS AREA: **14**

MATERIAL DESCRIPTION: **Vibration Isolator Cloth**

MATERIAL LOCATION: **Mechanical Fan Room**

MATERIAL QUANTITY:

MATERIAL UNITS:

DAMAGE QUANTITY:

DAMAGE UNITS:

In accordance with Sections 763.88 and 763.90 of the Asbestos Hazard Emergency Response Act (AHERA) the LEA must select a management planner to review the results of the inspection and assessment and recommend appropriate response actions. The original inspection of the above identified homogeneous area has been reviewed in accordance with Sections 763.88 and 763.90 with the following recommendations.

The RESPONSE ACTION recommendation is:

Comments:

Management Planner's Signature: _____



Date: **04/06/2013**

Chicago Public Schools

Carnow, Conibear and Associates

2013 AHERA REINSPECTION

Inspector Assessment Form (REASSESSMENT)

LEA NAME: **Chicago Public Schools** UNIT NUMBER: **24371** BUIDLING ID: **4640**
CITY/STATE: **Chicago, Illinois** AHERA INSPECTOR: **Ian Jarrett**
SCHOOL NAME: **Faraday School** INSPECTION DATE: **3/14/2013**
ADDRESS: **3250 W. Monroe** IDPH LICENSE NO: **100-10198**

INFORMATION FROM PREVIOUS INSPECTION

HOMOGENEOUS AREA: **15**
MATERIAL DESCRIPTION: **Cloth cover on fiberglass duct insulation**
HISTORICAL AHERA DAMAGE CATEGORY
HISTORICAL DAMAGE REASON:
HISTORICAL RESPONSE ACTION:
ASBESTOS TYPE: **No ACBM** FRIABLE:

RESULTS OF REINSPECTION AND REASSESSMENT

This homogeneous area was reinspected and reassessed in accordance with Section 763.85 and 763.88 of AHERA and it's condition HAS NOT CHANGED when compared to the conditions of the last AHERA reinspection.

The current AHERA DAMAGE CATEGORY is determined to be .

DAMAGE REASON:

DISTURBANCE POTENTIAL:

MATERIAL LOCATION: **Mechanical Fan Room**

MATERIAL QUANTITY:

MATERIAL UNITS:

DAMAGE QUANTITY:

DAMAGE UNITS:

COMMENTS:

Inspector's Signature:



Date: **03/14/2013**

Chicago Public Schools

Carnow, Conibear and Associates

2013 AHERA REINSPECTION

Management Planner Review Form

LEA NAME: **Chicago Public Schools** UNIT NUMBER: **24371** BUIDLING ID: **4640**
CITY/STATE: **Chicago, Illinois** MANAGEMENT PLANNER: **Daniel Juneau**
SCHOOL NAME: **Faraday School** REVIEW DATE: **4/6/2013**
ADDRESS: **3250 W. Monroe** IDPH LICENSE NO: **100-10198**

HOMOGENEOUS AREA: **15**

MATERIAL DESCRIPTION: **Cloth cover on fiberglass duct insulation**

MATERIAL LOCATION: **Mechanical Fan Room**

MATERIAL QUANTITY:

MATERIAL UNITS:

DAMAGE QUANTITY:

DAMAGE UNITS:

In accordance with Sections 763.88 and 763.90 of the Asbestos Hazard Emergency Response Act (AHERA) the LEA must select a management planner to review the results of the inspection and assessment and recommend appropriate response actions. The original inspection of the above identified homogeneous area has been reviewed in accordance with Sections 763.88 and 763.90 with the following recommendations.

The RESPONSE ACTION recommendation is:

Comments:

Management Planner's Signature: _____



Date: **04/06/2013**

Chicago Public Schools

Carnow, Conibear and Associates

2013 AHERA REINSPECTION

Inspector Assessment Form (REASSESSMENT)

LEA NAME: **Chicago Public Schools** UNIT NUMBER: **24371** BUIDLING ID: **4640**
CITY/STATE: **Chicago, Illinois** AHERA INSPECTOR: **Ian Jarrett**
SCHOOL NAME: **Faraday School** INSPECTION DATE: **3/14/2013**
ADDRESS: **3250 W. Monroe** IDPH LICENSE NO: **100-10198**

INFORMATION FROM PREVIOUS INSPECTION

HOMOGENEOUS AREA: **16**
MATERIAL DESCRIPTION: **Exterior Window Caulk**
HISTORICAL AHERA DAMAGE CATEGORY
HISTORICAL DAMAGE REASON:
HISTORICAL RESPONSE ACTION:
ASBESTOS TYPE: **No ACBM** FRIABLE:

RESULTS OF REINSPECTION AND REASSESSMENT

This homogeneous area was reinspected and reassessed in accordance with Section 763.85 and 763.88 of AHERA and it's condition HAS NOT CHANGED when compared to the conditions of the last AHERA reinspection.

The current AHERA DAMAGE CATEGORY is determined to be .

DAMAGE REASON:

DISTURBANCE POTENTIAL:

MATERIAL LOCATION: **Exterior**

MATERIAL QUANTITY:

MATERIAL UNITS:

DAMAGE QUANTITY:

DAMAGE UNITS:

COMMENTS:

Inspector's Signature:



Date: **03/14/2013**

Chicago Public Schools

Carnow, Conibear and Associates

2013 AHERA REINSPECTION

Management Planner Review Form

LEA NAME: **Chicago Public Schools** UNIT NUMBER: **24371** BUIDLING ID: **4640**
CITY/STATE: **Chicago, Illinois** MANAGEMENT PLANNER: **Daniel Juneau**
SCHOOL NAME: **Faraday School** REVIEW DATE: **4/6/2013**
ADDRESS: **3250 W. Monroe** IDPH LICENSE NO: **100-10198**

HOMOGENEOUS AREA: **16**

MATERIAL DESCRIPTION: **Exterior Window Caulk**

MATERIAL LOCATION: **Exterior**

MATERIAL QUANTITY:

MATERIAL UNITS:

DAMAGE QUANTITY:

DAMAGE UNITS:

In accordance with Sections 763.88 and 763.90 of the Asbestos Hazard Emergency Response Act (AHERA) the LEA must select a management planner to review the results of the inspection and assessment and recommend appropriate response actions. The original inspection of the above identified homogeneous area has been reviewed in accordance with Sections 763.88 and 763.90 with the following recommendations.

The RESPONSE ACTION recommendation is:

Comments:

Management Planner's Signature: _____



Date: **04/06/2013**

Chicago Public Schools

Carnow, Conibear and Associates

2013 AHERA REINSPECTION

Inspector Assessment Form (REASSESSMENT)

LEA NAME: **Chicago Public Schools** UNIT NUMBER: **24371** BUIDLING ID: **4640**
CITY/STATE: **Chicago, Illinois** AHERA INSPECTOR: **Ian Jarrett**
SCHOOL NAME: **Faraday School** INSPECTION DATE: **3/14/2013**
ADDRESS: **3250 W. Monroe** IDPH LICENSE NO: **100-10198**

INFORMATION FROM PREVIOUS INSPECTION

HOMOGENEOUS AREA: **17**
MATERIAL DESCRIPTION: **Exterior Window Glaze**
HISTORICAL AHERA DAMAGE CATEGORY
HISTORICAL DAMAGE REASON:
HISTORICAL RESPONSE ACTION:
ASBESTOS TYPE: **No ACBM** FRIABLE:

RESULTS OF REINSPECTION AND REASSESSMENT

This homogeneous area was reinspected and reassessed in accordance with Section 763.85 and 763.88 of AHERA and it's condition HAS NOT CHANGED when compared to the conditions of the last AHERA reinspection.

The current AHERA DAMAGE CATEGORY is determined to be .

DAMAGE REASON:

DISTURBANCE POTENTIAL:

MATERIAL LOCATION: **Exterior**

MATERIAL QUANTITY:

MATERIAL UNITS:

DAMAGE QUANTITY:

DAMAGE UNITS:

COMMENTS:

Inspector's Signature:



Date: **03/14/2013**

Chicago Public Schools

Carnow, Conibear and Associates

2013 AHERA REINSPECTION

Management Planner Review Form

LEA NAME: **Chicago Public Schools** UNIT NUMBER: **24371** BUIDLING ID: **4640**
CITY/STATE: **Chicago, Illinois** MANAGEMENT PLANNER: **Daniel Juneau**
SCHOOL NAME: **Faraday School** REVIEW DATE: **4/6/2013**
ADDRESS: **3250 W. Monroe** IDPH LICENSE NO: **100-10198**

HOMOGENEOUS AREA: **17**

MATERIAL DESCRIPTION: **Exterior Window Glaze**

MATERIAL LOCATION: **Exterior**

MATERIAL QUANTITY:

MATERIAL UNITS:

DAMAGE QUANTITY:

DAMAGE UNITS:

In accordance with Sections 763.88 and 763.90 of the Asbestos Hazard Emergency Response Act (AHERA) the LEA must select a management planner to review the results of the inspection and assessment and recommend appropriate response actions. The original inspection of the above identified homogeneous area has been reviewed in accordance with Sections 763.88 and 763.90 with the following recommendations.

The RESPONSE ACTION recommendation is:

Comments:

Management Planner's Signature: _____



Date: **04/06/2013**

Chicago Public Schools

Carnow, Conibear and Associates

2013 AHERA REINSPECTION

Inspector Assessment Form (REASSESSMENT)

LEA NAME: **Chicago Public Schools** UNIT NUMBER: **24371** BUIDLING ID: **4640**
CITY/STATE: **Chicago, Illinois** AHERA INSPECTOR: **Ian Jarrett**
SCHOOL NAME: **Faraday School** INSPECTION DATE: **3/14/2013**
ADDRESS: **3250 W. Monroe** IDPH LICENSE NO: **100-10198**

INFORMATION FROM PREVIOUS INSPECTION

HOMOGENEOUS AREA: **18**
MATERIAL DESCRIPTION: **Boiler Gasket**
HISTORICAL AHERA DAMAGE CATEGORY
HISTORICAL DAMAGE REASON:
HISTORICAL RESPONSE ACTION:
ASBESTOS TYPE: **No ACBM** FRIABLE:

RESULTS OF REINSPECTION AND REASSESSMENT

This homogeneous area was reinspected and reassessed in accordance with Section 763.85 and 763.88 of AHERA and it's condition HAS NOT CHANGED when compared to the conditions of the last AHERA reinspection.

The current AHERA DAMAGE CATEGORY is determined to be .

DAMAGE REASON:

DISTURBANCE POTENTIAL:

MATERIAL LOCATION: **Boiler Room**

MATERIAL QUANTITY:

MATERIAL UNITS:

DAMAGE QUANTITY:

DAMAGE UNITS:

COMMENTS:

Inspector's Signature:



Date: **03/14/2013**

Chicago Public Schools

Carnow, Conibear and Associates

2013 AHERA REINSPECTION

Management Planner Review Form

LEA NAME: **Chicago Public Schools** UNIT NUMBER: **24371** BUIDLING ID: **4640**
CITY/STATE: **Chicago, Illinois** MANAGEMENT PLANNER: **Daniel Juneau**
SCHOOL NAME: **Faraday School** REVIEW DATE: **4/6/2013**
ADDRESS: **3250 W. Monroe** IDPH LICENSE NO: **100-10198**

HOMOGENEOUS AREA: **18**

MATERIAL DESCRIPTION: **Boiler Gasket**

MATERIAL LOCATION: **Boiler Room**

MATERIAL QUANTITY:

MATERIAL UNITS:

DAMAGE QUANTITY:

DAMAGE UNITS:

In accordance with Sections 763.88 and 763.90 of the Asbestos Hazard Emergency Response Act (AHERA) the LEA must select a management planner to review the results of the inspection and assessment and recommend appropriate response actions. The original inspection of the above identified homogeneous area has been reviewed in accordance with Sections 763.88 and 763.90 with the following recommendations.

The RESPONSE ACTION recommendation is:

Comments:

Management Planner's Signature: _____



Date: **04/06/2013**

Chicago Public Schools

Carnow, Conibear and Associates

2013 AHERA REINSPECTION

Inspector Assessment Form (REASSESSMENT)

LEA NAME: **Chicago Public Schools** UNIT NUMBER: **24371** BUIDLING ID: **4640**
CITY/STATE: **Chicago, Illinois** AHERA INSPECTOR: **Ian Jarrett**
SCHOOL NAME: **Faraday School** INSPECTION DATE: **3/14/2013**
ADDRESS: **3250 W. Monroe** IDPH LICENSE NO: **100-10198**

INFORMATION FROM PREVIOUS INSPECTION

HOMOGENEOUS AREA: **19**
MATERIAL DESCRIPTION: **Incinerator Lining - Abated 1995**
HISTORICAL AHERA DAMAGE CATEGORY
HISTORICAL DAMAGE REASON:
HISTORICAL RESPONSE ACTION:
ASBESTOS TYPE: **Abated** FRIABLE:

RESULTS OF REINSPECTION AND REASSESSMENT

This homogeneous area was reinspected and reassessed in accordance with Section 763.85 and 763.88 of AHERA and it's condition HAS NOT CHANGED when compared to the conditions of the last AHERA reinspection.

The current AHERA DAMAGE CATEGORY is determined to be .

DAMAGE REASON:

DISTURBANCE POTENTIAL:

MATERIAL LOCATION: **Boiler Room**

MATERIAL QUANTITY:

MATERIAL UNITS:

DAMAGE QUANTITY:

DAMAGE UNITS:

COMMENTS:

Inspector's Signature:



Date: **03/14/2013**

Chicago Public Schools

Carnow, Conibear and Associates

2013 AHERA REINSPECTION

Management Planner Review Form

LEA NAME: **Chicago Public Schools** UNIT NUMBER: **24371** BUIDLING ID: **4640**
CITY/STATE: **Chicago, Illinois** MANAGEMENT PLANNER: **Daniel Juneau**
SCHOOL NAME: **Faraday School** REVIEW DATE: **4/6/2013**
ADDRESS: **3250 W. Monroe** IDPH LICENSE NO: **100-10198**

HOMOGENEOUS AREA: **19**

MATERIAL DESCRIPTION: **Incinerator Lining - Abated 1995**

MATERIAL LOCATION: **Boiler Room**

MATERIAL QUANTITY:

MATERIAL UNITS:

DAMAGE QUANTITY:

DAMAGE UNITS:

In accordance with Sections 763.88 and 763.90 of the Asbestos Hazard Emergency Response Act (AHERA) the LEA must select a management planner to review the results of the inspection and assessment and recommend appropriate response actions. The original inspection of the above identified homogeneous area has been reviewed in accordance with Sections 763.88 and 763.90 with the following recommendations.

The RESPONSE ACTION recommendation is:

Comments:

Management Planner's Signature: _____



Date: **04/06/2013**

Chicago Public Schools

Carnow, Conibear and Associates

2013 AHERA REINSPECTION

Inspector Assessment Form (REASSESSMENT)

LEA NAME: **Chicago Public Schools** UNIT NUMBER: **24371** BUIDLING ID: **4640**
CITY/STATE: **Chicago, Illinois** AHERA INSPECTOR: **Ian Jarrett**
SCHOOL NAME: **Faraday School** INSPECTION DATE: **3/14/2013**
ADDRESS: **3250 W. Monroe** IDPH LICENSE NO: **100-10198**

INFORMATION FROM PREVIOUS INSPECTION

HOMOGENEOUS AREA: **2**
MATERIAL DESCRIPTION: **Textured Ceiling Plaster**
HISTORICAL AHERA DAMAGE CATEGORY
HISTORICAL DAMAGE REASON:
HISTORICAL RESPONSE ACTION:
ASBESTOS TYPE: **No ACBM** FRIABLE:

RESULTS OF REINSPECTION AND REASSESSMENT

This homogeneous area was reinspected and reassessed in accordance with Section 763.85 and 763.88 of AHERA and it's condition HAS NOT CHANGED when compared to the conditions of the last AHERA reinspection.

The current AHERA DAMAGE CATEGORY is determined to be .

DAMAGE REASON:

DISTURBANCE POTENTIAL:

MATERIAL LOCATION: **1st, 2nd and 3rd Floor Hallways**

MATERIAL QUANTITY:

MATERIAL UNITS:

DAMAGE QUANTITY:

DAMAGE UNITS:

COMMENTS:

Inspector's Signature:



Date: **03/14/2013**

Chicago Public Schools

Carnow, Conibear and Associates

2013 AHERA REINSPECTION

Management Planner Review Form

LEA NAME: **Chicago Public Schools** UNIT NUMBER: **24371** BUIDLING ID: **4640**
CITY/STATE: **Chicago, Illinois** MANAGEMENT PLANNER: **Daniel Juneau**
SCHOOL NAME: **Faraday School** REVIEW DATE: **4/6/2013**
ADDRESS: **3250 W. Monroe** IDPH LICENSE NO: **100-10198**

HOMOGENEOUS AREA: **2**

MATERIAL DESCRIPTION: **Textured Ceiling Plaster**

MATERIAL LOCATION: **1st, 2nd and 3rd Floor Hallways**

MATERIAL QUANTITY:

MATERIAL UNITS:

DAMAGE QUANTITY:

DAMAGE UNITS:

In accordance with Sections 763.88 and 763.90 of the Asbestos Hazard Emergency Response Act (AHERA) the LEA must select a management planner to review the results of the inspection and assessment and recommend appropriate response actions. The original inspection of the above identified homogeneous area has been reviewed in accordance with Sections 763.88 and 763.90 with the following recommendations.

The RESPONSE ACTION recommendation is:

Comments:

Management Planner's Signature: _____



Date: **04/06/2013**

Chicago Public Schools

Carnow, Conibear and Associates

2013 AHERA REINSPECTION

Inspector Assessment Form (REASSESSMENT)

LEA NAME: **Chicago Public Schools** UNIT NUMBER: **24371** BUIDLING ID: **4640**
CITY/STATE: **Chicago, Illinois** AHERA INSPECTOR: **Ian Jarrett**
SCHOOL NAME: **Faraday School** INSPECTION DATE: **3/14/2013**
ADDRESS: **3250 W. Monroe** IDPH LICENSE NO: **100-10198**

INFORMATION FROM PREVIOUS INSPECTION

HOMOGENEOUS AREA: **20**
MATERIAL DESCRIPTION: **Vault Door Insulation**
HISTORICAL AHERA DAMAGE CATEGORY **6 ACBM with the potential for damage**
HISTORICAL DAMAGE REASON:
HISTORICAL RESPONSE ACTION: **Operations and Maintenance**
ASBESTOS TYPE: **Assumed** FRIABLE: **No**

RESULTS OF REINSPECTION AND REASSESSMENT

This homogeneous area was reinspected and reassessed in accordance with Section 763.85 and 763.88 of AHERA and it's condition HAS NOT CHANGED when compared to the conditions of the last AHERA reinspection.

The current AHERA DAMAGE CATEGORY is determined to be **6. ACBM with the potential for damage**

DAMAGE REASON:

DISTURBANCE POTENTIAL: **LOW**

MATERIAL LOCATION: **Main Office**

MATERIAL QUANTITY: **40**

MATERIAL UNITS: **SF**

DAMAGE QUANTITY:

DAMAGE UNITS: **SF**

COMMENTS:

Inspector's Signature:



Date: **03/14/2013**

Chicago Public Schools

Carnow, Conibear and Associates

2013 AHERA REINSPECTION

Management Planner Review Form

LEA NAME: **Chicago Public Schools** UNIT NUMBER: **24371** BUIDLING ID: **4640**
CITY/STATE: **Chicago, Illinois** MANAGEMENT PLANNER: **Daniel Juneau**
SCHOOL NAME: **Faraday School** REVIEW DATE: **4/6/2013**
ADDRESS: **3250 W. Monroe** IDPH LICENSE NO: **100-10198**

HOMOGENEOUS AREA: **20**

MATERIAL DESCRIPTION: **Vault Door Insulation**

MATERIAL LOCATION: **Main Office**

MATERIAL QUANTITY: **40**

MATERIAL UNITS: **SF**

DAMAGE QUANTITY: **0**

DAMAGE UNITS: **SF**

In accordance with Sections 763.88 and 763.90 of the Asbestos Hazard Emergency Response Act (AHERA) the LEA must select a management planner to review the results of the inspection and assessment and recommend appropriate response actions. The original inspection of the above identified homogeneous area has been reviewed in accordance with Sections 763.88 and 763.90 with the following recommendations.

The RESPONSE ACTION recommendation is:

Operations and Maintenance

Comments:

Management Planner's Signature: _____



Date: **04/06/2013**

Chicago Public Schools

Carnow, Conibear and Associates

2013 AHERA REINSPECTION

Inspector Assessment Form (REASSESSMENT)

LEA NAME: **Chicago Public Schools** UNIT NUMBER: **24371** BUIDLING ID: **4640**
CITY/STATE: **Chicago, Illinois** AHERA INSPECTOR: **Ian Jarrett**
SCHOOL NAME: **Faraday School** INSPECTION DATE: **3/14/2013**
ADDRESS: **3250 W. Monroe** IDPH LICENSE NO: **100-10198**

INFORMATION FROM PREVIOUS INSPECTION

HOMOGENEOUS AREA: **21**
MATERIAL DESCRIPTION: **Metal Jacketed Boiler Insulation - Abated 1995**
HISTORICAL AHERA DAMAGE CATEGORY
HISTORICAL DAMAGE REASON:
HISTORICAL RESPONSE ACTION: **Operations and Maintenance**
ASBESTOS TYPE: **Abated** FRIABLE:

RESULTS OF REINSPECTION AND REASSESSMENT

This homogeneous area was reinspected and reassessed in accordance with Section 763.85 and 763.88 of AHERA and it's condition HAS NOT CHANGED when compared to the conditions of the last AHERA reinspection.

The current AHERA DAMAGE CATEGORY is determined to be .

DAMAGE REASON:

DISTURBANCE POTENTIAL:

MATERIAL LOCATION: **Boiler Room**

MATERIAL QUANTITY:

MATERIAL UNITS:

DAMAGE QUANTITY:

DAMAGE UNITS:

COMMENTS:

Inspector's Signature:



Date: **03/14/2013**

Chicago Public Schools

Carnow, Conibear and Associates

2013 AHERA REINSPECTION

Management Planner Review Form

LEA NAME: **Chicago Public Schools** UNIT NUMBER: **24371** BUIDLING ID: **4640**
CITY/STATE: **Chicago, Illinois** MANAGEMENT PLANNER: **Daniel Juneau**
SCHOOL NAME: **Faraday School** REVIEW DATE: **4/6/2013**
ADDRESS: **3250 W. Monroe** IDPH LICENSE NO: **100-10198**

HOMOGENEOUS AREA: **21**

MATERIAL DESCRIPTION: **Metal Jacketed Boiler Insulation - Abated 1995**

MATERIAL LOCATION: **Boiler Room**

MATERIAL QUANTITY:

MATERIAL UNITS:

DAMAGE QUANTITY:

DAMAGE UNITS:

In accordance with Sections 763.88 and 763.90 of the Asbestos Hazard Emergency Response Act (AHERA) the LEA must select a management planner to review the results of the inspection and assessment and recommend appropriate response actions. The original inspection of the above identified homogeneous area has been reviewed in accordance with Sections 763.88 and 763.90 with the following recommendations.

The RESPONSE ACTION recommendation is:

Operations and Maintenance

Comments:

Management Planner's Signature: _____



Date: **04/06/2013**

Chicago Public Schools

Carnow, Conibear and Associates

2013 AHERA REINSPECTION

Inspector Assessment Form (REASSESSMENT)

LEA NAME: **Chicago Public Schools** UNIT NUMBER: **24371** BUIDLING ID: **4640**
CITY/STATE: **Chicago, Illinois** AHERA INSPECTOR: **Ian Jarrett**
SCHOOL NAME: **Faraday School** INSPECTION DATE: **3/14/2013**
ADDRESS: **3250 W. Monroe** IDPH LICENSE NO: **100-10198**

INFORMATION FROM PREVIOUS INSPECTION

HOMOGENEOUS AREA: **22**
MATERIAL DESCRIPTION: **Stage Lights and Electrical Insulation**
HISTORICAL AHERA DAMAGE CATEGORY **6 ACBM with the potential for damage**
HISTORICAL DAMAGE REASON:
HISTORICAL RESPONSE ACTION: **Operations and Maintenance**
ASBESTOS TYPE: **Assumed** FRIABLE: **No**

RESULTS OF REINSPECTION AND REASSESSMENT

This homogeneous area was reinspected and reassessed in accordance with Section 763.85 and 763.88 of AHERA and it's condition HAS NOT CHANGED when compared to the conditions of the last AHERA reinspection.

The current AHERA DAMAGE CATEGORY is determined to be **6. ACBM with the potential for damage**

DAMAGE REASON:

DISTURBANCE POTENTIAL: **LOW**

MATERIAL LOCATION: **All Purpose Room/Auditorium**

MATERIAL QUANTITY: **40**

MATERIAL UNITS: **LF**

DAMAGE QUANTITY:

DAMAGE UNITS: **LF**

COMMENTS:

Inspector's Signature:



Date: **03/14/2013**

Chicago Public Schools

Carnow, Conibear and Associates

2013 AHERA REINSPECTION

Management Planner Review Form

LEA NAME: **Chicago Public Schools** UNIT NUMBER: **24371** BUIDLING ID: **4640**
CITY/STATE: **Chicago, Illinois** MANAGEMENT PLANNER: **Daniel Juneau**
SCHOOL NAME: **Faraday School** REVIEW DATE: **4/6/2013**
ADDRESS: **3250 W. Monroe** IDPH LICENSE NO: **100-10198**

HOMOGENEOUS AREA: **22**

MATERIAL DESCRIPTION: **Stage Lights and Electrical Insulation**

MATERIAL LOCATION: **All Purpose Room/Auditorium**

MATERIAL QUANTITY: **40**

MATERIAL UNITS: **LF**

DAMAGE QUANTITY: **0**

DAMAGE UNITS: **LF**

In accordance with Sections 763.88 and 763.90 of the Asbestos Hazard Emergency Response Act (AHERA) the LEA must select a management planner to review the results of the inspection and assessment and recommend appropriate response actions. The original inspection of the above identified homogeneous area has been reviewed in accordance with Sections 763.88 and 763.90 with the following recommendations.

The RESPONSE ACTION recommendation is:

Operations and Maintenance

Comments:

Management Planner's Signature: _____

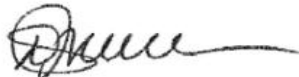

Date: **04/06/2013**

Chicago Public Schools

Carnow, Conibear and Associates

2013 AHERA REINSPECTION

Inspector Assessment Form (REASSESSMENT)

LEA NAME: **Chicago Public Schools** UNIT NUMBER: **24371** BUIDLING ID: **4640**
CITY/STATE: **Chicago, Illinois** AHERA INSPECTOR: **Ian Jarrett**
SCHOOL NAME: **Faraday School** INSPECTION DATE: **3/14/2013**
ADDRESS: **3250 W. Monroe** IDPH LICENSE NO: **100-10198**

INFORMATION FROM PREVIOUS INSPECTION

HOMOGENEOUS AREA: **23**
MATERIAL DESCRIPTION: **12" x 12" Maroon Floor Tile**
HISTORICAL AHERA DAMAGE CATEGORY **6**
HISTORICAL DAMAGE REASON:
HISTORICAL RESPONSE ACTION:
ASBESTOS TYPE: **Assumed** FRIABLE: **No**

RESULTS OF REINSPECTION AND REASSESSMENT

This homogeneous area was reinspected and reassessed in accordance with Section 763.85 and 763.88 of AHERA and it's condition HAS NOT CHANGED when compared to the conditions of the last AHERA reinspection.

The current AHERA DAMAGE CATEGORY is determined to be **6. ACBM with the potential for damage**

DAMAGE REASON:

DISTURBANCE POTENTIAL: **LOW**

MATERIAL LOCATION: **Engineer's Office, Washroom and Closet**

MATERIAL QUANTITY: **200**

MATERIAL UNITS: **SF**

DAMAGE QUANTITY:

DAMAGE UNITS: **SF**

COMMENTS:

Inspector's Signature: _____



Date: 03/14/2013

Chicago Public Schools

Carnow, Conibear and Associates

2013 AHERA REINSPECTION

Management Planner Review Form

LEA NAME: **Chicago Public Schools** UNIT NUMBER: **24371** BUIDLING ID: **4640**
CITY/STATE: **Chicago, Illinois** MANAGEMENT PLANNER: **Daniel Juneau**
SCHOOL NAME: **Faraday School** REVIEW DATE: **4/6/2013**
ADDRESS: **3250 W. Monroe** IDPH LICENSE NO: **100-10198**

HOMOGENEOUS AREA: **23**
MATERIAL DESCRIPTION: **12" x 12" Maroon Floor Tile**
MATERIAL LOCATION: **Engineer's Office, Washroom and Closet**
MATERIAL QUANTITY: **200** MATERIAL UNITS: **SF**
DAMAGE QUANTITY: **0** DAMAGE UNITS: **SF**

In accordance with Sections 763.88 and 763.90 of the Asbestos Hazard Emergency Response Act (AHERA) the LEA must select a management planner to review the results of the inspection and assessment and recommend appropriate response actions. The original inspection of the above identified homogeneous area has been reviewed in accordance with Sections 763.88 and 763.90 with the following recommendations.

The RESPONSE ACTION recommendation is:

Comments:

Management Planner's Signature: _____



Date: **04/06/2013**

Chicago Public Schools

Carnow, Conibear and Associates

2013 AHERA REINSPECTION

Inspector Assessment Form (REASSESSMENT)

LEA NAME: **Chicago Public Schools** UNIT NUMBER: **24371** BUIDLING ID: **4640**
CITY/STATE: **Chicago, Illinois** AHERA INSPECTOR: **Ian Jarrett**
SCHOOL NAME: **Faraday School** INSPECTION DATE: **3/14/2013**
ADDRESS: **3250 W. Monroe** IDPH LICENSE NO: **100-10198**

INFORMATION FROM PREVIOUS INSPECTION

HOMOGENEOUS AREA: **24**
MATERIAL DESCRIPTION: **12" x 12" Maroon Floor Tile Mastic**
HISTORICAL AHERA DAMAGE CATEGORY
HISTORICAL DAMAGE REASON:
HISTORICAL RESPONSE ACTION:
ASBESTOS TYPE: **No ACBM** FRIABLE:

RESULTS OF REINSPECTION AND REASSESSMENT

This homogeneous area was reinspected and reassessed in accordance with Section 763.85 and 763.88 of AHERA and it's condition HAS NOT CHANGED when compared to the conditions of the last AHERA reinspection.

The current AHERA DAMAGE CATEGORY is determined to be .

DAMAGE REASON:

DISTURBANCE POTENTIAL:

MATERIAL LOCATION: **Engineer's Office, Washroom and Closet**

MATERIAL QUANTITY: MATERIAL UNITS:

DAMAGE QUANTITY: DAMAGE UNITS:

COMMENTS:

Inspector's Signature:



Date: **03/14/2013**

Chicago Public Schools

Carnow, Conibear and Associates

2013 AHERA REINSPECTION

Management Planner Review Form

LEA NAME: **Chicago Public Schools** UNIT NUMBER: **24371** BUIDLING ID: **4640**
CITY/STATE: **Chicago, Illinois** MANAGEMENT PLANNER: **Daniel Juneau**
SCHOOL NAME: **Faraday School** REVIEW DATE: **4/6/2013**
ADDRESS: **3250 W. Monroe** IDPH LICENSE NO: **100-10198**

HOMOGENEOUS AREA: **24**

MATERIAL DESCRIPTION: **12" x 12" Maroon Floor Tile Mastic**

MATERIAL LOCATION: **Engineer's Office, Washroom and Closet**

MATERIAL QUANTITY:

MATERIAL UNITS:

DAMAGE QUANTITY:

DAMAGE UNITS:

In accordance with Sections 763.88 and 763.90 of the Asbestos Hazard Emergency Response Act (AHERA) the LEA must select a management planner to review the results of the inspection and assessment and recommend appropriate response actions. The original inspection of the above identified homogeneous area has been reviewed in accordance with Sections 763.88 and 763.90 with the following recommendations.

The RESPONSE ACTION recommendation is:

Comments:

Management Planner's Signature: _____



Date: **04/06/2013**

Chicago Public Schools

Carnow, Conibear and Associates

2013 AHERA REINSPECTION

Inspector Assessment Form (REASSESSMENT)

LEA NAME: **Chicago Public Schools** UNIT NUMBER: **24371** BUIDLING ID: **4640**
CITY/STATE: **Chicago, Illinois** AHERA INSPECTOR: **Ian Jarrett**
SCHOOL NAME: **Faraday School** INSPECTION DATE: **3/14/2013**
ADDRESS: **3250 W. Monroe** IDPH LICENSE NO: **100-10198**

INFORMATION FROM PREVIOUS INSPECTION

HOMOGENEOUS AREA: **25**
MATERIAL DESCRIPTION: **12" x 12" Pink Floor Tile**
HISTORICAL AHERA DAMAGE CATEGORY **6**
HISTORICAL DAMAGE REASON:
HISTORICAL RESPONSE ACTION:
ASBESTOS TYPE: **Assumed** FRIABLE: **No**

RESULTS OF REINSPECTION AND REASSESSMENT

This homogeneous area was reinspected and reassessed in accordance with Section 763.85 and 763.88 of AHERA and it's condition HAS NOT CHANGED when compared to the conditions of the last AHERA reinspection.

The current AHERA DAMAGE CATEGORY is determined to be **6. ACBM with the potential for damage**

DAMAGE REASON:

DISTURBANCE POTENTIAL: **MODERATE**

MATERIAL LOCATION: **1st Floor Hallway, 1st Floor Classrooms, Lunchroom Manager Office, Kitchen, Lunchroom**

MATERIAL QUANTITY: **14000**

MATERIAL UNITS: **SF**

DAMAGE QUANTITY:

DAMAGE UNITS: **SF**

COMMENTS:

Inspector's Signature:



Date: **03/14/2013**

Chicago Public Schools

Carnow, Conibear and Associates

2013 AHERA REINSPECTION

Management Planner Review Form

LEA NAME: **Chicago Public Schools** UNIT NUMBER: **24371** BUIDLING ID: **4640**
CITY/STATE: **Chicago, Illinois** MANAGEMENT PLANNER: **Daniel Juneau**
SCHOOL NAME: **Faraday School** REVIEW DATE: **4/6/2013**
ADDRESS: **3250 W. Monroe** IDPH LICENSE NO: **100-10198**

HOMOGENEOUS AREA: **25**
MATERIAL DESCRIPTION: **12" x 12" Pink Floor Tile**
MATERIAL LOCATION: **1st Floor Hallway, 1st Floor Classrooms, Lunchroom Manager Office, Kitchen, Lunchroom**
MATERIAL QUANTITY: **14000** MATERIAL UNITS: **SF**
DAMAGE QUANTITY: **0** DAMAGE UNITS: **SF**

In accordance with Sections 763.88 and 763.90 of the Asbestos Hazard Emergency Response Act (AHERA) the LEA must select a management planner to review the results of the inspection and assessment and recommend appropriate response actions. The original inspection of the above identified homogeneous area has been reviewed in accordance with Sections 763.88 and 763.90 with the following recommendations.

The RESPONSE ACTION recommendation is:

Comments:

Management Planner's Signature: _____



Date: **04/06/2013**

Chicago Public Schools

Carnow, Conibear and Associates

2013 AHERA REINSPECTION

Inspector Assessment Form (REASSESSMENT)

LEA NAME: **Chicago Public Schools** UNIT NUMBER: **24371** BUIDLING ID: **4640**
CITY/STATE: **Chicago, Illinois** AHERA INSPECTOR: **Ian Jarrett**
SCHOOL NAME: **Faraday School** INSPECTION DATE: **3/14/2013**
ADDRESS: **3250 W. Monroe** IDPH LICENSE NO: **100-10198**

INFORMATION FROM PREVIOUS INSPECTION

HOMOGENEOUS AREA: **26**
MATERIAL DESCRIPTION: **12" x 12" Pink Floor Tile Mastic**
HISTORICAL AHERA DAMAGE CATEGORY
HISTORICAL DAMAGE REASON:
HISTORICAL RESPONSE ACTION:
ASBESTOS TYPE: **No ACBM** FRIABLE:

RESULTS OF REINSPECTION AND REASSESSMENT

This homogeneous area was reinspected and reassessed in accordance with Section 763.85 and 763.88 of AHERA and it's condition HAS NOT CHANGED when compared to the conditions of the last AHERA reinspection.

The current AHERA DAMAGE CATEGORY is determined to be .

DAMAGE REASON:

DISTURBANCE POTENTIAL:

MATERIAL LOCATION: **1st Floor Hallway, 1st Floor Classrooms, Lunchroom Manager Office, Kitchen, Lunchroom**

MATERIAL QUANTITY: MATERIAL UNITS:

DAMAGE QUANTITY: DAMAGE UNITS:

COMMENTS:

Inspector's Signature:



Date: **03/14/2013**

Chicago Public Schools

Carnow, Conibear and Associates

2013 AHERA REINSPECTION

Management Planner Review Form

LEA NAME: **Chicago Public Schools** UNIT NUMBER: **24371** BUIDLING ID: **4640**
CITY/STATE: **Chicago, Illinois** MANAGEMENT PLANNER: **Daniel Juneau**
SCHOOL NAME: **Faraday School** REVIEW DATE: **4/6/2013**
ADDRESS: **3250 W. Monroe** IDPH LICENSE NO: **100-10198**

HOMOGENEOUS AREA: **26**

MATERIAL DESCRIPTION: **12" x 12" Pink Floor Tile Mastic**

MATERIAL LOCATION: **1st Floor Hallway, 1st Floor Classrooms, Lunchroom Manager Office, Kitchen, Lunchroom**

MATERIAL QUANTITY:

MATERIAL UNITS:

DAMAGE QUANTITY:

DAMAGE UNITS:

In accordance with Sections 763.88 and 763.90 of the Asbestos Hazard Emergency Response Act (AHERA) the LEA must select a management planner to review the results of the inspection and assessment and recommend appropriate response actions. The original inspection of the above identified homogeneous area has been reviewed in accordance with Sections 763.88 and 763.90 with the following recommendations.

The RESPONSE ACTION recommendation is:

Comments:

Management Planner's Signature: _____



Date: **04/06/2013**

Chicago Public Schools

Carnow, Conibear and Associates

2013 AHERA REINSPECTION

Inspector Assessment Form (REASSESSMENT)

LEA NAME: **Chicago Public Schools** UNIT NUMBER: **24371** BUIDLING ID: **4640**
CITY/STATE: **Chicago, Illinois** AHERA INSPECTOR: **Ian Jarrett**
SCHOOL NAME: **Faraday School** INSPECTION DATE: **3/14/2013**
ADDRESS: **3250 W. Monroe** IDPH LICENSE NO: **100-10198**

INFORMATION FROM PREVIOUS INSPECTION

HOMOGENEOUS AREA: **27**
MATERIAL DESCRIPTION: **12" x 12" Rose Floor Tile**
HISTORICAL AHERA DAMAGE CATEGORY **6**
HISTORICAL DAMAGE REASON:
HISTORICAL RESPONSE ACTION:
ASBESTOS TYPE: **Assumed** FRIABLE: **No**

RESULTS OF REINSPECTION AND REASSESSMENT

This homogeneous area was reinspected and reassessed in accordance with Section 763.85 and 763.88 of AHERA and it's condition HAS NOT CHANGED when compared to the conditions of the last AHERA reinspection.

The current AHERA DAMAGE CATEGORY is determined to be **6. ACBM with the potential for damage**

DAMAGE REASON:

DISTURBANCE POTENTIAL: **MODERATE**
MATERIAL LOCATION: **1st Floor Hallway, Clinic Room 100, Main Office, Closets, Principal's Office**

MATERIAL QUANTITY: **4000** MATERIAL UNITS: **SF**

DAMAGE QUANTITY: DAMAGE UNITS: **SF**

COMMENTS:

Inspector's Signature:



Date: **03/14/2013**

Chicago Public Schools

Carnow, Conibear and Associates

2013 AHERA REINSPECTION

Management Planner Review Form

LEA NAME: **Chicago Public Schools** UNIT NUMBER: **24371** BUIDLING ID: **4640**
CITY/STATE: **Chicago, Illinois** MANAGEMENT PLANNER: **Daniel Juneau**
SCHOOL NAME: **Faraday School** REVIEW DATE: **4/6/2013**
ADDRESS: **3250 W. Monroe** IDPH LICENSE NO: **100-10198**

HOMOGENEOUS AREA: **27**
MATERIAL DESCRIPTION: **12" x 12" Rose Floor Tile**
MATERIAL LOCATION: **1st Floor Hallway, Clinic Room 100, Main Office, Closets, Principal's Office**
MATERIAL QUANTITY: **4000** MATERIAL UNITS: **SF**
DAMAGE QUANTITY: **0** DAMAGE UNITS: **SF**

In accordance with Sections 763.88 and 763.90 of the Asbestos Hazard Emergency Response Act (AHERA) the LEA must select a management planner to review the results of the inspection and assessment and recommend appropriate response actions. The original inspection of the above identified homogeneous area has been reviewed in accordance with Sections 763.88 and 763.90 with the following recommendations.

The RESPONSE ACTION recommendation is:

Comments:

Management Planner's Signature: _____

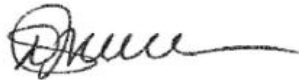

Date: **04/06/2013**

Chicago Public Schools

Carnow, Conibear and Associates

2013 AHERA REINSPECTION

Inspector Assessment Form (REASSESSMENT)

LEA NAME: **Chicago Public Schools** UNIT NUMBER: **24371** BUIDLING ID: **4640**
CITY/STATE: **Chicago, Illinois** AHERA INSPECTOR: **Ian Jarrett**
SCHOOL NAME: **Faraday School** INSPECTION DATE: **3/14/2013**
ADDRESS: **3250 W. Monroe** IDPH LICENSE NO: **100-10198**

INFORMATION FROM PREVIOUS INSPECTION

HOMOGENEOUS AREA: **28**
MATERIAL DESCRIPTION: **12" x 12" Rose Floor Tile Mastic**
HISTORICAL AHERA DAMAGE CATEGORY
HISTORICAL DAMAGE REASON:
HISTORICAL RESPONSE ACTION:
ASBESTOS TYPE: **No ACBM** FRIABLE:

RESULTS OF REINSPECTION AND REASSESSMENT

This homogeneous area was reinspected and reassessed in accordance with Section 763.85 and 763.88 of AHERA and it's condition HAS NOT CHANGED when compared to the conditions of the last AHERA reinspection.

The current AHERA DAMAGE CATEGORY is determined to be .

DAMAGE REASON:

DISTURBANCE POTENTIAL:

MATERIAL LOCATION: **1st Floor Hallway, Clinic Room 100, Main Office, Closets, Principal's Office**

MATERIAL QUANTITY: MATERIAL UNITS:

DAMAGE QUANTITY: DAMAGE UNITS:

COMMENTS:

Inspector's Signature:



Date: **03/14/2013**

Chicago Public Schools

Carnow, Conibear and Associates

2013 AHERA REINSPECTION

Management Planner Review Form

LEA NAME: **Chicago Public Schools** UNIT NUMBER: **24371** BUIDLING ID: **4640**
CITY/STATE: **Chicago, Illinois** MANAGEMENT PLANNER: **Daniel Juneau**
SCHOOL NAME: **Faraday School** REVIEW DATE: **4/6/2013**
ADDRESS: **3250 W. Monroe** IDPH LICENSE NO: **100-10198**

HOMOGENEOUS AREA: **28**

MATERIAL DESCRIPTION: **12" x 12" Rose Floor Tile Mastic**

MATERIAL LOCATION: **1st Floor Hallway, Clinic Room 100, Main Office, Closets, Principal's Office**

MATERIAL QUANTITY: MATERIAL UNITS:

DAMAGE QUANTITY: DAMAGE UNITS:

In accordance with Sections 763.88 and 763.90 of the Asbestos Hazard Emergency Response Act (AHERA) the LEA must select a management planner to review the results of the inspection and assessment and recommend appropriate response actions. The original inspection of the above identified homogeneous area has been reviewed in accordance with Sections 763.88 and 763.90 with the following recommendations.

The RESPONSE ACTION recommendation is:

Comments:

Management Planner's Signature: _____

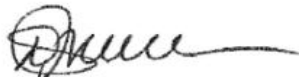

Date: **04/06/2013**

Chicago Public Schools

Carnow, Conibear and Associates

2013 AHERA REINSPECTION

Inspector Assessment Form (REASSESSMENT)

LEA NAME: **Chicago Public Schools** UNIT NUMBER: **24371** BUIDLING ID: **4640**
CITY/STATE: **Chicago, Illinois** AHERA INSPECTOR: **Ian Jarrett**
SCHOOL NAME: **Faraday School** INSPECTION DATE: **3/14/2013**
ADDRESS: **3250 W. Monroe** IDPH LICENSE NO: **100-10198**

INFORMATION FROM PREVIOUS INSPECTION

HOMOGENEOUS AREA: **29**
MATERIAL DESCRIPTION: **12" x 12" Grey Floor Tile**
HISTORICAL AHERA DAMAGE CATEGORY **6**
HISTORICAL DAMAGE REASON:
HISTORICAL RESPONSE ACTION:
ASBESTOS TYPE: **Assumed** FRIABLE: **No**

RESULTS OF REINSPECTION AND REASSESSMENT

This homogeneous area was reinspected and reassessed in accordance with Section 763.85 and 763.88 of AHERA and it's condition HAS NOT CHANGED when compared to the conditions of the last AHERA reinspection.

The current AHERA DAMAGE CATEGORY is determined to be **6. ACBM with the potential for damage**

DAMAGE REASON:

DISTURBANCE POTENTIAL: **MODERATE**

MATERIAL LOCATION: **Gymnasium, Side of Stage, 2nd Floor Hallway**

MATERIAL QUANTITY: **6000** MATERIAL UNITS: **SF**

DAMAGE QUANTITY: DAMAGE UNITS: **SF**

COMMENTS:

Inspector's Signature: _____



Date: 03/14/2013

Chicago Public Schools

Carnow, Conibear and Associates

2013 AHERA REINSPECTION

Management Planner Review Form

LEA NAME: **Chicago Public Schools** UNIT NUMBER: **24371** BUIDLING ID: **4640**
CITY/STATE: **Chicago, Illinois** MANAGEMENT PLANNER: **Daniel Juneau**
SCHOOL NAME: **Faraday School** REVIEW DATE: **4/6/2013**
ADDRESS: **3250 W. Monroe** IDPH LICENSE NO: **100-10198**

HOMOGENEOUS AREA: **29**
MATERIAL DESCRIPTION: **12" x 12" Grey Floor Tile**
MATERIAL LOCATION: **Gymnasium, Side of Stage, 2nd Floor Hallway**
MATERIAL QUANTITY: **6000** MATERIAL UNITS: **SF**
DAMAGE QUANTITY: **0** DAMAGE UNITS: **SF**

In accordance with Sections 763.88 and 763.90 of the Asbestos Hazard Emergency Response Act (AHERA) the LEA must select a management planner to review the results of the inspection and assessment and recommend appropriate response actions. The original inspection of the above identified homogeneous area has been reviewed in accordance with Sections 763.88 and 763.90 with the following recommendations.

The RESPONSE ACTION recommendation is:

Comments:

Management Planner's Signature: _____

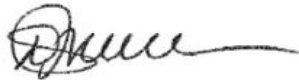

Date: **04/06/2013**

Chicago Public Schools

Carnow, Conibear and Associates

2013 AHERA REINSPECTION

Inspector Assessment Form (REASSESSMENT)

LEA NAME: **Chicago Public Schools** UNIT NUMBER: **24371** BUIDLING ID: **4640**
CITY/STATE: **Chicago, Illinois** AHERA INSPECTOR: **Ian Jarrett**
SCHOOL NAME: **Faraday School** INSPECTION DATE: **3/14/2013**
ADDRESS: **3250 W. Monroe** IDPH LICENSE NO: **100-10198**

INFORMATION FROM PREVIOUS INSPECTION

HOMOGENEOUS AREA: **3**
MATERIAL DESCRIPTION: **Hard Plaster Ceiling**
HISTORICAL AHERA DAMAGE CATEGORY **5**
HISTORICAL DAMAGE REASON:
HISTORICAL RESPONSE ACTION:
ASBESTOS TYPE: **Assumed** FRIABLE: **No**

RESULTS OF REINSPECTION AND REASSESSMENT

This homogeneous area was reinspected and reassessed in accordance with Section 763.85 and 763.88 of AHERA and it's condition HAS NOT CHANGED when compared to the conditions of the last AHERA reinspection.

The current AHERA DAMAGE CATEGORY is determined to be **5. ACBM with potential for significant damage**

DAMAGE REASON:

DISTURBANCE POTENTIAL: **LOW**

MATERIAL LOCATION: **Throughout Building in Closets, Washrooms, Mechanical/Fan Room, Kitchen, and Engineers Office, Rm. 101**

MATERIAL QUANTITY: **5000**

MATERIAL UNITS: **SF**

DAMAGE QUANTITY:

DAMAGE UNITS: **SF**

COMMENTS:

Inspector's Signature:



Date: **03/14/2013**

Chicago Public Schools

Carnow, Conibear and Associates

2013 AHERA REINSPECTION

Management Planner Review Form

LEA NAME: **Chicago Public Schools** UNIT NUMBER: **24371** BUIDLING ID: **4640**
CITY/STATE: **Chicago, Illinois** MANAGEMENT PLANNER: **Daniel Juneau**
SCHOOL NAME: **Faraday School** REVIEW DATE: **4/6/2013**
ADDRESS: **3250 W. Monroe** IDPH LICENSE NO: **100-10198**

HOMOGENEOUS AREA: **3**
MATERIAL DESCRIPTION: **Hard Plaster Ceiling**
MATERIAL LOCATION: **Throughout Building in Closets, Washrooms, Mechanical/Fan Room, Kitchen, and Engineers Office, Rm. 101**
MATERIAL QUANTITY: **5000** MATERIAL UNITS: **SF**
DAMAGE QUANTITY: **0** DAMAGE UNITS: **SF**

In accordance with Sections 763.88 and 763.90 of the Asbestos Hazard Emergency Response Act (AHERA) the LEA must select a management planner to review the results of the inspection and assessment and recommend appropriate response actions. The original inspection of the above identified homogeneous area has been reviewed in accordance with Sections 763.88 and 763.90 with the following recommendations.

The RESPONSE ACTION recommendation is:

Comments:

Management Planner's Signature: _____



Date: **04/06/2013**

Chicago Public Schools

Carnow, Conibear and Associates

2013 AHERA REINSPECTION

Inspector Assessment Form (REASSESSMENT)

LEA NAME: **Chicago Public Schools** UNIT NUMBER: **24371** BUIDLING ID: **4640**
CITY/STATE: **Chicago, Illinois** AHERA INSPECTOR: **Ian Jarrett**
SCHOOL NAME: **Faraday School** INSPECTION DATE: **3/14/2013**
ADDRESS: **3250 W. Monroe** IDPH LICENSE NO: **100-10198**

INFORMATION FROM PREVIOUS INSPECTION

HOMOGENEOUS AREA: **30**
MATERIAL DESCRIPTION: **12" x 12" Grey Floor Tile Mastic**
HISTORICAL AHERA DAMAGE CATEGORY
HISTORICAL DAMAGE REASON:
HISTORICAL RESPONSE ACTION:
ASBESTOS TYPE: **No ACBM** FRIABLE:

RESULTS OF REINSPECTION AND REASSESSMENT

This homogeneous area was reinspected and reassessed in accordance with Section 763.85 and 763.88 of AHERA and it's condition HAS NOT CHANGED when compared to the conditions of the last AHERA reinspection.

The current AHERA DAMAGE CATEGORY is determined to be .

DAMAGE REASON:

DISTURBANCE POTENTIAL:

MATERIAL LOCATION: **Gymnasium, Side of Stage, 2nd Floor Hallway**

MATERIAL QUANTITY: MATERIAL UNITS:

DAMAGE QUANTITY: DAMAGE UNITS:

COMMENTS:

Inspector's Signature:



Date: **03/14/2013**

Chicago Public Schools

Carnow, Conibear and Associates

2013 AHERA REINSPECTION

Management Planner Review Form

LEA NAME: **Chicago Public Schools** UNIT NUMBER: **24371** BUIDLING ID: **4640**
CITY/STATE: **Chicago, Illinois** MANAGEMENT PLANNER: **Daniel Juneau**
SCHOOL NAME: **Faraday School** REVIEW DATE: **4/6/2013**
ADDRESS: **3250 W. Monroe** IDPH LICENSE NO: **100-10198**

HOMOGENEOUS AREA: **30**

MATERIAL DESCRIPTION: **12" x 12" Grey Floor Tile Mastic**

MATERIAL LOCATION: **Gymnasium, Side of Stage, 2nd Floor Hallway**

MATERIAL QUANTITY:

MATERIAL UNITS:

DAMAGE QUANTITY:

DAMAGE UNITS:

In accordance with Sections 763.88 and 763.90 of the Asbestos Hazard Emergency Response Act (AHERA) the LEA must select a management planner to review the results of the inspection and assessment and recommend appropriate response actions. The original inspection of the above identified homogeneous area has been reviewed in accordance with Sections 763.88 and 763.90 with the following recommendations.

The RESPONSE ACTION recommendation is:

Comments:

Management Planner's Signature: _____



Date: **04/06/2013**

Chicago Public Schools

Carnow, Conibear and Associates

2013 AHERA REINSPECTION

Inspector Assessment Form (REASSESSMENT)

LEA NAME: **Chicago Public Schools** UNIT NUMBER: **24371** BUIDLING ID: **4640**
CITY/STATE: **Chicago, Illinois** AHERA INSPECTOR: **Ian Jarrett**
SCHOOL NAME: **Faraday School** INSPECTION DATE: **3/14/2013**
ADDRESS: **3250 W. Monroe** IDPH LICENSE NO: **100-10198**

INFORMATION FROM PREVIOUS INSPECTION

HOMOGENEOUS AREA: **31**
MATERIAL DESCRIPTION: **12" x 12" Light Purple Floor Tile**
HISTORICAL AHERA DAMAGE CATEGORY **6**
HISTORICAL DAMAGE REASON:
HISTORICAL RESPONSE ACTION:
ASBESTOS TYPE: **Assumed** FRIABLE: **No**

RESULTS OF REINSPECTION AND REASSESSMENT

This homogeneous area was reinspected and reassessed in accordance with Section 763.85 and 763.88 of AHERA and it's condition HAS NOT CHANGED when compared to the conditions of the last AHERA reinspection.

The current AHERA DAMAGE CATEGORY is determined to be **6. ACBM with the potential for damage**

DAMAGE REASON:

DISTURBANCE POTENTIAL: **LOW**

MATERIAL LOCATION: **2nd Floor Hallway, 2nd Floor Classrooms, Teachers Lounge, Janitor Closet**

MATERIAL QUANTITY: **11000** MATERIAL UNITS: **SF**

DAMAGE QUANTITY: DAMAGE UNITS: **SF**

COMMENTS:

Inspector's Signature: _____



Date: 03/14/2013

Chicago Public Schools

Carnow, Conibear and Associates

2013 AHERA REINSPECTION

Management Planner Review Form

LEA NAME: **Chicago Public Schools** UNIT NUMBER: **24371** BUIDLING ID: **4640**
CITY/STATE: **Chicago, Illinois** MANAGEMENT PLANNER: **Daniel Juneau**
SCHOOL NAME: **Faraday School** REVIEW DATE: **4/6/2013**
ADDRESS: **3250 W. Monroe** IDPH LICENSE NO: **100-10198**

HOMOGENEOUS AREA: **31**
MATERIAL DESCRIPTION: **12" x 12" Light Purple Floor Tile**
MATERIAL LOCATION: **2nd Floor Hallway, 2nd Floor Classrooms, Teachers Lounge, Janitor Closet**
MATERIAL QUANTITY: **11000** MATERIAL UNITS: **SF**
DAMAGE QUANTITY: **0** DAMAGE UNITS: **SF**

In accordance with Sections 763.88 and 763.90 of the Asbestos Hazard Emergency Response Act (AHERA) the LEA must select a management planner to review the results of the inspection and assessment and recommend appropriate response actions. The original inspection of the above identified homogeneous area has been reviewed in accordance with Sections 763.88 and 763.90 with the following recommendations.

The RESPONSE ACTION recommendation is:

Comments:

Management Planner's Signature: _____

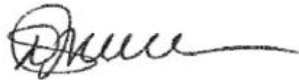

Date: **04/06/2013**

Chicago Public Schools

Carnow, Conibear and Associates

2013 AHERA REINSPECTION

Inspector Assessment Form (REASSESSMENT)

LEA NAME: **Chicago Public Schools** UNIT NUMBER: **24371** BUIDLING ID: **4640**
CITY/STATE: **Chicago, Illinois** AHERA INSPECTOR: **Ian Jarrett**
SCHOOL NAME: **Faraday School** INSPECTION DATE: **3/14/2013**
ADDRESS: **3250 W. Monroe** IDPH LICENSE NO: **100-10198**

INFORMATION FROM PREVIOUS INSPECTION

HOMOGENEOUS AREA: **32**
MATERIAL DESCRIPTION: **12" x 12" Light Purple Floor Tile Mastic**
HISTORICAL AHERA DAMAGE CATEGORY
HISTORICAL DAMAGE REASON:
HISTORICAL RESPONSE ACTION:
ASBESTOS TYPE: **No ACBM** FRIABLE:

RESULTS OF REINSPECTION AND REASSESSMENT

This homogeneous area was reinspected and reassessed in accordance with Section 763.85 and 763.88 of AHERA and it's condition HAS NOT CHANGED when compared to the conditions of the last AHERA reinspection.

The current AHERA DAMAGE CATEGORY is determined to be .

DAMAGE REASON:

DISTURBANCE POTENTIAL:

MATERIAL LOCATION: **2nd Floor Hallway, 2nd Floor Classrooms, Teachers Lounge, Janitor Closet**

MATERIAL QUANTITY: MATERIAL UNITS:

DAMAGE QUANTITY: DAMAGE UNITS:

COMMENTS:

Inspector's Signature:



Date: **03/14/2013**

Chicago Public Schools

Carnow, Conibear and Associates

2013 AHERA REINSPECTION

Management Planner Review Form

LEA NAME: **Chicago Public Schools** UNIT NUMBER: **24371** BUIDLING ID: **4640**
CITY/STATE: **Chicago, Illinois** MANAGEMENT PLANNER: **Daniel Juneau**
SCHOOL NAME: **Faraday School** REVIEW DATE: **4/6/2013**
ADDRESS: **3250 W. Monroe** IDPH LICENSE NO: **100-10198**

HOMOGENEOUS AREA: **32**

MATERIAL DESCRIPTION: **12" x 12" Light Purple Floor Tile Mastic**

MATERIAL LOCATION: **2nd Floor Hallway, 2nd Floor Classrooms, Teachers Lounge, Janitor Closet**

MATERIAL QUANTITY:

MATERIAL UNITS:

DAMAGE QUANTITY:

DAMAGE UNITS:

In accordance with Sections 763.88 and 763.90 of the Asbestos Hazard Emergency Response Act (AHERA) the LEA must select a management planner to review the results of the inspection and assessment and recommend appropriate response actions. The original inspection of the above identified homogeneous area has been reviewed in accordance with Sections 763.88 and 763.90 with the following recommendations.

The RESPONSE ACTION recommendation is:

Comments:

Management Planner's Signature: _____



Date: **04/06/2013**

Chicago Public Schools

Carnow, Conibear and Associates

2013 AHERA REINSPECTION

Inspector Assessment Form (REASSESSMENT)

LEA NAME: **Chicago Public Schools** UNIT NUMBER: **24371** BUIDLING ID: **4640**
CITY/STATE: **Chicago, Illinois** AHERA INSPECTOR: **Ian Jarrett**
SCHOOL NAME: **Faraday School** INSPECTION DATE: **3/14/2013**
ADDRESS: **3250 W. Monroe** IDPH LICENSE NO: **100-10198**

INFORMATION FROM PREVIOUS INSPECTION

HOMOGENEOUS AREA: **33**
MATERIAL DESCRIPTION: **12" x 12" Aqua Floor Tile**
HISTORICAL AHERA DAMAGE CATEGORY **6**
HISTORICAL DAMAGE REASON:
HISTORICAL RESPONSE ACTION:
ASBESTOS TYPE: **Assumed** FRIABLE: **No**

RESULTS OF REINSPECTION AND REASSESSMENT

This homogeneous area was reinspected and reassessed in accordance with Section 763.85 and 763.88 of AHERA and it's condition HAS NOT CHANGED when compared to the conditions of the last AHERA reinspection.

The current AHERA DAMAGE CATEGORY is determined to be **6. ACBM with the potential for damage**

DAMAGE REASON:

DISTURBANCE POTENTIAL: **LOW**
MATERIAL LOCATION: **3rd Floor Hallway**
MATERIAL QUANTITY: **2300** MATERIAL UNITS: **SF**
DAMAGE QUANTITY: DAMAGE UNITS: **SF**

COMMENTS:

Inspector's Signature: _____



Date: 03/14/2013

Chicago Public Schools

Carnow, Conibear and Associates

2013 AHERA REINSPECTION

Management Planner Review Form

LEA NAME: **Chicago Public Schools** UNIT NUMBER: **24371** BUIDLING ID: **4640**
CITY/STATE: **Chicago, Illinois** MANAGEMENT PLANNER: **Daniel Juneau**
SCHOOL NAME: **Faraday School** REVIEW DATE: **4/6/2013**
ADDRESS: **3250 W. Monroe** IDPH LICENSE NO: **100-10198**

HOMOGENEOUS AREA: **33**
MATERIAL DESCRIPTION: **12" x 12" Aqua Floor Tile**
MATERIAL LOCATION: **3rd Floor Hallway**
MATERIAL QUANTITY: **2300** MATERIAL UNITS: **SF**
DAMAGE QUANTITY: **0** DAMAGE UNITS: **SF**

In accordance with Sections 763.88 and 763.90 of the Asbestos Hazard Emergency Response Act (AHERA) the LEA must select a management planner to review the results of the inspection and assessment and recommend appropriate response actions. The original inspection of the above identified homogeneous area has been reviewed in accordance with Sections 763.88 and 763.90 with the following recommendations.

The RESPONSE ACTION recommendation is:

Comments:

Management Planner's Signature: _____

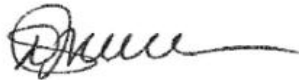

Date: **04/06/2013**

Chicago Public Schools

Carnow, Conibear and Associates

2013 AHERA REINSPECTION

Inspector Assessment Form (REASSESSMENT)

LEA NAME: **Chicago Public Schools** UNIT NUMBER: **24371** BUIDLING ID: **4640**
CITY/STATE: **Chicago, Illinois** AHERA INSPECTOR: **Ian Jarrett**
SCHOOL NAME: **Faraday School** INSPECTION DATE: **3/14/2013**
ADDRESS: **3250 W. Monroe** IDPH LICENSE NO: **100-10198**

INFORMATION FROM PREVIOUS INSPECTION

HOMOGENEOUS AREA: **34**
MATERIAL DESCRIPTION: **12" x 12" Aqua Floor Tile Mastic**
HISTORICAL AHERA DAMAGE CATEGORY
HISTORICAL DAMAGE REASON:
HISTORICAL RESPONSE ACTION:
ASBESTOS TYPE: **No ACBM** FRIABLE:

RESULTS OF REINSPECTION AND REASSESSMENT

This homogeneous area was reinspected and reassessed in accordance with Section 763.85 and 763.88 of AHERA and it's condition HAS NOT CHANGED when compared to the conditions of the last AHERA reinspection.

The current AHERA DAMAGE CATEGORY is determined to be .

DAMAGE REASON:

DISTURBANCE POTENTIAL:

MATERIAL LOCATION: **3rd Floor Hallway**

MATERIAL QUANTITY:

MATERIAL UNITS:

DAMAGE QUANTITY:

DAMAGE UNITS:

COMMENTS:

Inspector's Signature:



Date: **03/14/2013**

Chicago Public Schools

Carnow, Conibear and Associates

2013 AHERA REINSPECTION

Management Planner Review Form

LEA NAME: **Chicago Public Schools** UNIT NUMBER: **24371** BUIDLING ID: **4640**
CITY/STATE: **Chicago, Illinois** MANAGEMENT PLANNER: **Daniel Juneau**
SCHOOL NAME: **Faraday School** REVIEW DATE: **4/6/2013**
ADDRESS: **3250 W. Monroe** IDPH LICENSE NO: **100-10198**

HOMOGENEOUS AREA: **34**

MATERIAL DESCRIPTION: **12" x 12" Aqua Floor Tile Mastic**

MATERIAL LOCATION: **3rd Floor Hallway**

MATERIAL QUANTITY:

MATERIAL UNITS:

DAMAGE QUANTITY:

DAMAGE UNITS:

In accordance with Sections 763.88 and 763.90 of the Asbestos Hazard Emergency Response Act (AHERA) the LEA must select a management planner to review the results of the inspection and assessment and recommend appropriate response actions. The original inspection of the above identified homogeneous area has been reviewed in accordance with Sections 763.88 and 763.90 with the following recommendations.

The RESPONSE ACTION recommendation is:

Comments:

Management Planner's Signature: _____



Date: **04/06/2013**

Chicago Public Schools

Carnow, Conibear and Associates

2013 AHERA REINSPECTION

Inspector Assessment Form (REASSESSMENT)

LEA NAME: **Chicago Public Schools** UNIT NUMBER: **24371** BUIDLING ID: **4640**
CITY/STATE: **Chicago, Illinois** AHERA INSPECTOR: **Ian Jarrett**
SCHOOL NAME: **Faraday School** INSPECTION DATE: **3/14/2013**
ADDRESS: **3250 W. Monroe** IDPH LICENSE NO: **100-10198**

INFORMATION FROM PREVIOUS INSPECTION

HOMOGENEOUS AREA: **35**
MATERIAL DESCRIPTION: **12" x 12" Blue Floor Tile**
HISTORICAL AHERA DAMAGE CATEGORY **6**
HISTORICAL DAMAGE REASON:
HISTORICAL RESPONSE ACTION:
ASBESTOS TYPE: **Assumed** FRIABLE: **No**

RESULTS OF REINSPECTION AND REASSESSMENT

This homogeneous area was reinspected and reassessed in accordance with Section 763.85 and 763.88 of AHERA and it's condition HAS NOT CHANGED when compared to the conditions of the last AHERA reinspection.

The current AHERA DAMAGE CATEGORY is determined to be **6. ACBM with the potential for damage**

DAMAGE REASON:

DISTURBANCE POTENTIAL: **LOW**
MATERIAL LOCATION: **3rd Floor Hallway, 3rd Floor Classrooms, Teachers Toilet, Janitor Closet**
MATERIAL QUANTITY: **10700** MATERIAL UNITS: **SF**
DAMAGE QUANTITY: DAMAGE UNITS: **SF**

COMMENTS:

Inspector's Signature: _____



Date: 03/14/2013

Chicago Public Schools

Carnow, Conibear and Associates

2013 AHERA REINSPECTION

Management Planner Review Form

LEA NAME: **Chicago Public Schools** UNIT NUMBER: **24371** BUIDLING ID: **4640**
CITY/STATE: **Chicago, Illinois** MANAGEMENT PLANNER: **Daniel Juneau**
SCHOOL NAME: **Faraday School** REVIEW DATE: **4/6/2013**
ADDRESS: **3250 W. Monroe** IDPH LICENSE NO: **100-10198**

HOMOGENEOUS AREA: **35**
MATERIAL DESCRIPTION: **12" x 12" Blue Floor Tile**
MATERIAL LOCATION: **3rd Floor Hallway, 3rd Floor Classrooms, Teachers Toilet, Janitor Closet**
MATERIAL QUANTITY: **10700** MATERIAL UNITS: **SF**
DAMAGE QUANTITY: **0** DAMAGE UNITS: **SF**

In accordance with Sections 763.88 and 763.90 of the Asbestos Hazard Emergency Response Act (AHERA) the LEA must select a management planner to review the results of the inspection and assessment and recommend appropriate response actions. The original inspection of the above identified homogeneous area has been reviewed in accordance with Sections 763.88 and 763.90 with the following recommendations.

The RESPONSE ACTION recommendation is:

Comments:

Management Planner's Signature: _____

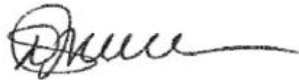

Date: **04/06/2013**

Chicago Public Schools

Carnow, Conibear and Associates

2013 AHERA REINSPECTION

Inspector Assessment Form (REASSESSMENT)

LEA NAME: **Chicago Public Schools** UNIT NUMBER: **24371** BUIDLING ID: **4640**
CITY/STATE: **Chicago, Illinois** AHERA INSPECTOR: **Ian Jarrett**
SCHOOL NAME: **Faraday School** INSPECTION DATE: **3/14/2013**
ADDRESS: **3250 W. Monroe** IDPH LICENSE NO: **100-10198**

INFORMATION FROM PREVIOUS INSPECTION

HOMOGENEOUS AREA: **36**
MATERIAL DESCRIPTION: **12" x 12" Blue Floor Tile Mastic**
HISTORICAL AHERA DAMAGE CATEGORY
HISTORICAL DAMAGE REASON:
HISTORICAL RESPONSE ACTION:
ASBESTOS TYPE: **No ACBM** FRIABLE:

RESULTS OF REINSPECTION AND REASSESSMENT

This homogeneous area was reinspected and reassessed in accordance with Section 763.85 and 763.88 of AHERA and it's condition HAS NOT CHANGED when compared to the conditions of the last AHERA reinspection.

The current AHERA DAMAGE CATEGORY is determined to be .

DAMAGE REASON:

DISTURBANCE POTENTIAL:

MATERIAL LOCATION: **3rd Floor Hallway, 3rd Floor Classrooms, Teachers Toilet, Janitor Closet**

MATERIAL QUANTITY: MATERIAL UNITS:

DAMAGE QUANTITY: DAMAGE UNITS:

COMMENTS:

Inspector's Signature:



Date: **03/14/2013**

Chicago Public Schools

Carnow, Conibear and Associates

2013 AHERA REINSPECTION

Management Planner Review Form

LEA NAME: **Chicago Public Schools** UNIT NUMBER: **24371** BUIDLING ID: **4640**
CITY/STATE: **Chicago, Illinois** MANAGEMENT PLANNER: **Daniel Juneau**
SCHOOL NAME: **Faraday School** REVIEW DATE: **4/6/2013**
ADDRESS: **3250 W. Monroe** IDPH LICENSE NO: **100-10198**

HOMOGENEOUS AREA: **36**

MATERIAL DESCRIPTION: **12" x 12" Blue Floor Tile Mastic**

MATERIAL LOCATION: **3rd Floor Hallway, 3rd Floor Classrooms, Teachers Toilet, Janitor Closet**

MATERIAL QUANTITY:

MATERIAL UNITS:

DAMAGE QUANTITY:

DAMAGE UNITS:

In accordance with Sections 763.88 and 763.90 of the Asbestos Hazard Emergency Response Act (AHERA) the LEA must select a management planner to review the results of the inspection and assessment and recommend appropriate response actions. The original inspection of the above identified homogeneous area has been reviewed in accordance with Sections 763.88 and 763.90 with the following recommendations.

The RESPONSE ACTION recommendation is:

Comments:

Management Planner's Signature: _____



Date: **04/06/2013**

Chicago Public Schools

Carnow, Conibear and Associates

2013 AHERA REINSPECTION

Inspector Assessment Form (REASSESSMENT)

LEA NAME: **Chicago Public Schools** UNIT NUMBER: **24371** BUIDLING ID: **4640**
CITY/STATE: **Chicago, Illinois** AHERA INSPECTOR: **Ian Jarrett**
SCHOOL NAME: **Faraday School** INSPECTION DATE: **3/14/2013**
ADDRESS: **3250 W. Monroe** IDPH LICENSE NO: **100-10198**

INFORMATION FROM PREVIOUS INSPECTION

HOMOGENEOUS AREA: **37**
MATERIAL DESCRIPTION: **12" x 12" Rust Red Floor Tile**
HISTORICAL AHERA DAMAGE CATEGORY **6**
HISTORICAL DAMAGE REASON:
HISTORICAL RESPONSE ACTION:
ASBESTOS TYPE: **Assumed** FRIABLE: **No**

RESULTS OF REINSPECTION AND REASSESSMENT

This homogeneous area was reinspected and reassessed in accordance with Section 763.85 and 763.88 of AHERA and it's condition HAS NOT CHANGED when compared to the conditions of the last AHERA reinspection.

The current AHERA DAMAGE CATEGORY is determined to be **6. ACBM with the potential for damage**

DAMAGE REASON:

DISTURBANCE POTENTIAL: **LOW**
MATERIAL LOCATION: **Main Office Washroom**
MATERIAL QUANTITY: **40** MATERIAL UNITS: **SF**
DAMAGE QUANTITY: DAMAGE UNITS: **SF**

COMMENTS:

Inspector's Signature: _____



Date: 03/14/2013

Chicago Public Schools

Carnow, Conibear and Associates

2013 AHERA REINSPECTION

Management Planner Review Form

LEA NAME: **Chicago Public Schools** UNIT NUMBER: **24371** BUIDLING ID: **4640**
CITY/STATE: **Chicago, Illinois** MANAGEMENT PLANNER: **Daniel Juneau**
SCHOOL NAME: **Faraday School** REVIEW DATE: **4/6/2013**
ADDRESS: **3250 W. Monroe** IDPH LICENSE NO: **100-10198**

HOMOGENEOUS AREA: **37**

MATERIAL DESCRIPTION: **12" x 12" Rust Red Floor Tile**

MATERIAL LOCATION: **Main Office Washroom**

MATERIAL QUANTITY: **40**

MATERIAL UNITS: **SF**

DAMAGE QUANTITY: **0**

DAMAGE UNITS: **SF**

In accordance with Sections 763.88 and 763.90 of the Asbestos Hazard Emergency Response Act (AHERA) the LEA must select a management planner to review the results of the inspection and assessment and recommend appropriate response actions. The original inspection of the above identified homogeneous area has been reviewed in accordance with Sections 763.88 and 763.90 with the following recommendations.

The RESPONSE ACTION recommendation is:

Comments:

Management Planner's Signature: _____



Date: **04/06/2013**

Chicago Public Schools

Carnow, Conibear and Associates

2013 AHERA REINSPECTION

Inspector Assessment Form (REASSESSMENT)

LEA NAME: **Chicago Public Schools** UNIT NUMBER: **24371** BUIDLING ID: **4640**
CITY/STATE: **Chicago, Illinois** AHERA INSPECTOR: **Ian Jarrett**
SCHOOL NAME: **Faraday School** INSPECTION DATE: **3/14/2013**
ADDRESS: **3250 W. Monroe** IDPH LICENSE NO: **100-10198**

INFORMATION FROM PREVIOUS INSPECTION

HOMOGENEOUS AREA: **38**
MATERIAL DESCRIPTION: **12" x 12" Rust Red Floor Tile Mastic**
HISTORICAL AHERA DAMAGE CATEGORY **6**
HISTORICAL DAMAGE REASON:
HISTORICAL RESPONSE ACTION:
ASBESTOS TYPE: **Assumed** FRIABLE: **No**

RESULTS OF REINSPECTION AND REASSESSMENT

This homogeneous area was reinspected and reassessed in accordance with Section 763.85 and 763.88 of AHERA and it's condition HAS NOT CHANGED when compared to the conditions of the last AHERA reinspection.

The current AHERA DAMAGE CATEGORY is determined to be **6. ACBM with the potential for damage**

DAMAGE REASON:

DISTURBANCE POTENTIAL: **LOW**
MATERIAL LOCATION: **Main Office Washroom**
MATERIAL QUANTITY: **40** MATERIAL UNITS: **SF**
DAMAGE QUANTITY: DAMAGE UNITS: **SF**

COMMENTS:

Inspector's Signature: _____



Date: 03/14/2013

Chicago Public Schools

Carnow, Conibear and Associates

2013 AHERA REINSPECTION

Management Planner Review Form

LEA NAME: **Chicago Public Schools** UNIT NUMBER: **24371** BUIDLING ID: **4640**
CITY/STATE: **Chicago, Illinois** MANAGEMENT PLANNER: **Daniel Juneau**
SCHOOL NAME: **Faraday School** REVIEW DATE: **4/6/2013**
ADDRESS: **3250 W. Monroe** IDPH LICENSE NO: **100-10198**

HOMOGENEOUS AREA: **38**
MATERIAL DESCRIPTION: **12" x 12" Rust Red Floor Tile Mastic**
MATERIAL LOCATION: **Main Office Washroom**
MATERIAL QUANTITY: **40** MATERIAL UNITS: **SF**
DAMAGE QUANTITY: **0** DAMAGE UNITS: **SF**

In accordance with Sections 763.88 and 763.90 of the Asbestos Hazard Emergency Response Act (AHERA) the LEA must select a management planner to review the results of the inspection and assessment and recommend appropriate response actions. The original inspection of the above identified homogeneous area has been reviewed in accordance with Sections 763.88 and 763.90 with the following recommendations.

The RESPONSE ACTION recommendation is:

Comments:

Management Planner's Signature: _____



Date: **04/06/2013**

Chicago Public Schools

Carnow, Conibear and Associates

2013 AHERA REINSPECTION

Inspector Assessment Form (REASSESSMENT)

LEA NAME: **Chicago Public Schools** UNIT NUMBER: **24371** BUIDLING ID: **4640**
CITY/STATE: **Chicago, Illinois** AHERA INSPECTOR: **Ian Jarrett**
SCHOOL NAME: **Faraday School** INSPECTION DATE: **3/14/2013**
ADDRESS: **3250 W. Monroe** IDPH LICENSE NO: **100-10198**

INFORMATION FROM PREVIOUS INSPECTION

HOMOGENEOUS AREA: **39**
MATERIAL DESCRIPTION: **2' x 4' Small Fissured with Pinhole Ceiling Tile**
HISTORICAL AHERA DAMAGE CATEGORY **6**
HISTORICAL DAMAGE REASON:
HISTORICAL RESPONSE ACTION:
ASBESTOS TYPE: **Assumed** FRIABLE: **No**

RESULTS OF REINSPECTION AND REASSESSMENT

This homogeneous area was reinspected and reassessed in accordance with Section 763.85 and 763.88 of AHERA and it's condition HAS NOT CHANGED when compared to the conditions of the last AHERA reinspection.

The current AHERA DAMAGE CATEGORY is determined to be **6. ACBM with the potential for damage**

DAMAGE REASON:

DISTURBANCE POTENTIAL: **LOW**

MATERIAL LOCATION: **Throughout Building, Classrooms, Offices**

MATERIAL QUANTITY: **34000**

MATERIAL UNITS: **SF**

DAMAGE QUANTITY:

DAMAGE UNITS: **SF**

COMMENTS:

Inspector's Signature:



Date: **03/14/2013**

Chicago Public Schools

Carnow, Conibear and Associates

2013 AHERA REINSPECTION

Management Planner Review Form

LEA NAME: **Chicago Public Schools** UNIT NUMBER: **24371** BUIDLING ID: **4640**
CITY/STATE: **Chicago, Illinois** MANAGEMENT PLANNER: **Daniel Juneau**
SCHOOL NAME: **Faraday School** REVIEW DATE: **4/6/2013**
ADDRESS: **3250 W. Monroe** IDPH LICENSE NO: **100-10198**

HOMOGENEOUS AREA: **39**
MATERIAL DESCRIPTION: **2' x 4' Small Fissured with Pinhole Ceiling Tile**
MATERIAL LOCATION: **Throughout Building, Classrooms, Offices**
MATERIAL QUANTITY: **34000** MATERIAL UNITS: **SF**
DAMAGE QUANTITY: **0** DAMAGE UNITS: **SF**

In accordance with Sections 763.88 and 763.90 of the Asbestos Hazard Emergency Response Act (AHERA) the LEA must select a management planner to review the results of the inspection and assessment and recommend appropriate response actions. The original inspection of the above identified homogeneous area has been reviewed in accordance with Sections 763.88 and 763.90 with the following recommendations.

The RESPONSE ACTION recommendation is:

Comments:

Management Planner's Signature: _____



Date: **04/06/2013**

Chicago Public Schools

Carnow, Conibear and Associates

2013 AHERA REINSPECTION

Inspector Assessment Form (REASSESSMENT)

LEA NAME: **Chicago Public Schools** UNIT NUMBER: **24371** BUIDLING ID: **4640**
CITY/STATE: **Chicago, Illinois** AHERA INSPECTOR: **Ian Jarrett**
SCHOOL NAME: **Faraday School** INSPECTION DATE: **3/14/2013**
ADDRESS: **3250 W. Monroe** IDPH LICENSE NO: **100-10198**

INFORMATION FROM PREVIOUS INSPECTION

HOMOGENEOUS AREA: **4**
MATERIAL DESCRIPTION: **2' x 2' Ceiling Panels**
HISTORICAL AHERA DAMAGE CATEGORY **6 ACBM with the potential for damage**
HISTORICAL DAMAGE REASON:
HISTORICAL RESPONSE ACTION: **Operations and Maintenance**
ASBESTOS TYPE: **Assumed** FRIABLE: **No**

RESULTS OF REINSPECTION AND REASSESSMENT

This homogeneous area was reinspected and reassessed in accordance with Section 763.85 and 763.88 of AHERA and it's condition HAS NOT CHANGED when compared to the conditions of the last AHERA reinspection.

The current AHERA DAMAGE CATEGORY is determined to be **6. ACBM with the potential for damage**

DAMAGE REASON:

DISTURBANCE POTENTIAL: **LOW**
MATERIAL LOCATION: **Gymnasium**
MATERIAL QUANTITY: **3000** MATERIAL UNITS: **SF**
DAMAGE QUANTITY: DAMAGE UNITS: **SF**

COMMENTS:

Inspector's Signature:



Date: **03/14/2013**

Chicago Public Schools

Carnow, Conibear and Associates

2013 AHERA REINSPECTION

Management Planner Review Form

LEA NAME: **Chicago Public Schools** UNIT NUMBER: **24371** BUIDLING ID: **4640**
CITY/STATE: **Chicago, Illinois** MANAGEMENT PLANNER: **Daniel Juneau**
SCHOOL NAME: **Faraday School** REVIEW DATE: **4/6/2013**
ADDRESS: **3250 W. Monroe** IDPH LICENSE NO: **100-10198**

HOMOGENEOUS AREA: **4**
MATERIAL DESCRIPTION: **2' x 2' Ceiling Panels**
MATERIAL LOCATION: **Gymnasium**
MATERIAL QUANTITY: **3000** MATERIAL UNITS: **SF**
DAMAGE QUANTITY: **0** DAMAGE UNITS: **SF**

In accordance with Sections 763.88 and 763.90 of the Asbestos Hazard Emergency Response Act (AHERA) the LEA must select a management planner to review the results of the inspection and assessment and recommend appropriate response actions. The original inspection of the above identified homogeneous area has been reviewed in accordance with Sections 763.88 and 763.90 with the following recommendations.

The RESPONSE ACTION recommendation is:

Operations and Maintenance

Comments:

Management Planner's Signature: _____



Date: **04/06/2013**

Chicago Public Schools

Carnow, Conibear and Associates

2013 AHERA REINSPECTION

Inspector Assessment Form (REASSESSMENT)

LEA NAME: **Chicago Public Schools** UNIT NUMBER: **24371** BUIDLING ID: **4640**
CITY/STATE: **Chicago, Illinois** AHERA INSPECTOR: **Ian Jarrett**
SCHOOL NAME: **Faraday School** INSPECTION DATE: **3/14/2013**
ADDRESS: **3250 W. Monroe** IDPH LICENSE NO: **100-10198**

INFORMATION FROM PREVIOUS INSPECTION

HOMOGENEOUS AREA: **40**
MATERIAL DESCRIPTION: **Fire Door Insulation**
HISTORICAL AHERA DAMAGE CATEGORY **6 ACBM with the potential for damage**
HISTORICAL DAMAGE REASON:
HISTORICAL RESPONSE ACTION: **Operations and Maintenance**
ASBESTOS TYPE: **Assumed** FRIABLE: **No**

RESULTS OF REINSPECTION AND REASSESSMENT

This homogeneous area was reinspected and reassessed in accordance with Section 763.85 and 763.88 of AHERA and it's condition HAS NOT CHANGED when compared to the conditions of the last AHERA reinspection.

The current AHERA DAMAGE CATEGORY is determined to be **6. ACBM with the potential for damage**

DAMAGE REASON:

DISTURBANCE POTENTIAL: **LOW**
MATERIAL LOCATION: **Boiler Room Areas**
MATERIAL QUANTITY: **150** MATERIAL UNITS: **SF**
DAMAGE QUANTITY: DAMAGE UNITS: **SF**

COMMENTS:

Inspector's Signature:



Date: **03/14/2013**

Chicago Public Schools

Carnow, Conibear and Associates

2013 AHERA REINSPECTION

Management Planner Review Form

LEA NAME: **Chicago Public Schools** UNIT NUMBER: **24371** BUIDLING ID: **4640**
CITY/STATE: **Chicago, Illinois** MANAGEMENT PLANNER: **Daniel Juneau**
SCHOOL NAME: **Faraday School** REVIEW DATE: **4/6/2013**
ADDRESS: **3250 W. Monroe** IDPH LICENSE NO: **100-10198**

HOMOGENEOUS AREA: **40**
MATERIAL DESCRIPTION: **Fire Door Insulation**
MATERIAL LOCATION: **Boiler Room Areas**
MATERIAL QUANTITY: **150** MATERIAL UNITS: **SF**
DAMAGE QUANTITY: **0** DAMAGE UNITS: **SF**

In accordance with Sections 763.88 and 763.90 of the Asbestos Hazard Emergency Response Act (AHERA) the LEA must select a management planner to review the results of the inspection and assessment and recommend appropriate response actions. The original inspection of the above identified homogeneous area has been reviewed in accordance with Sections 763.88 and 763.90 with the following recommendations.

The RESPONSE ACTION recommendation is:

Operations and Maintenance

Comments:

Management Planner's Signature: _____

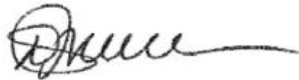

Date: **04/06/2013**

Chicago Public Schools

Carnow, Conibear and Associates 2013 AHERA REINSPECTION

Inspector Assessment Form (REASSESSMENT)

LEA NAME: **Chicago Public Schools** UNIT NUMBER: **24371** BUIDLING ID: **4640**
CITY/STATE: **Chicago, Illinois** AHERA INSPECTOR: **Ian Jarrett**
SCHOOL NAME: **Faraday School** INSPECTION DATE: **3/14/2013**
ADDRESS: **3250 W. Monroe** IDPH LICENSE NO: **100-10198**

INFORMATION FROM PREVIOUS INSPECTION

HOMOGENEOUS AREA: **41**
MATERIAL DESCRIPTION: **Black Sink Coat**
HISTORICAL AHERA DAMAGE CATEGORY **6 ACBM with the potential for damage**
HISTORICAL DAMAGE REASON:
HISTORICAL RESPONSE ACTION: **Operations and Maintenance**
ASBESTOS TYPE: **Chrysotile** FRIABLE: **No**

RESULTS OF REINSPECTION AND REASSESSMENT

This homogeneous area was reinspected and reassessed in accordance with Section 763.85 and 763.88 of AHERA and it's condition HAS NOT CHANGED when compared to the conditions of the last AHERA reinspection.

The current AHERA DAMAGE CATEGORY is determined to be **6. ACBM with the potential for damage**

DAMAGE REASON:

DISTURBANCE POTENTIAL: **LOW**
MATERIAL LOCATION: **Rooms 102, 103, 105, 107, 108, 204, 210, 304, 310**
MATERIAL QUANTITY: **80** MATERIAL UNITS: **SF**
DAMAGE QUANTITY: DAMAGE UNITS: **SF**

COMMENTS:

Inspector's Signature:



Date: **03/14/2013**

Chicago Public Schools

Carnow, Conibear and Associates

2013 AHERA REINSPECTION

Management Planner Review Form

LEA NAME: **Chicago Public Schools** UNIT NUMBER: **24371** BUILDING ID: **4640**
CITY/STATE: **Chicago, Illinois** MANAGEMENT PLANNER: **Daniel Juneau**
SCHOOL NAME: **Faraday School** REVIEW DATE: **4/6/2013**
ADDRESS: **3250 W. Monroe** IDPH LICENSE NO: **100-10198**

HOMOGENEOUS AREA: **41**
MATERIAL DESCRIPTION: **Black Sink Coat**
MATERIAL LOCATION: **Rooms 102, 103, 105, 107, 108, 204, 210, 304, 310**
MATERIAL QUANTITY: **80** MATERIAL UNITS: **SF**
DAMAGE QUANTITY: **0** DAMAGE UNITS: **SF**

In accordance with Sections 763.88 and 763.90 of the Asbestos Hazard Emergency Response Act (AHERA) the LEA must select a management planner to review the results of the inspection and assessment and recommend appropriate response actions. The original inspection of the above identified homogeneous area has been reviewed in accordance with Sections 763.88 and 763.90 with the following recommendations.

The RESPONSE ACTION recommendation is:

Operations and Maintenance

Comments:

Management Planner's Signature: _____



Date: **04/06/2013**

Chicago Public Schools

Carnow, Conibear and Associates

2013 AHERA REINSPECTION

Inspector Assessment Form (REASSESSMENT)

LEA NAME: **Chicago Public Schools** UNIT NUMBER: **24371** BUIDLING ID: **4640**
CITY/STATE: **Chicago, Illinois** AHERA INSPECTOR: **Ian Jarrett**
SCHOOL NAME: **Faraday School** INSPECTION DATE: **3/14/2013**
ADDRESS: **3250 W. Monroe** IDPH LICENSE NO: **100-10198**

INFORMATION FROM PREVIOUS INSPECTION

HOMOGENEOUS AREA: **5**
MATERIAL DESCRIPTION: **1' x 1' Acoustical Ceiling Tile**
HISTORICAL AHERA DAMAGE CATEGORY
HISTORICAL DAMAGE REASON:
HISTORICAL RESPONSE ACTION:
ASBESTOS TYPE: **No ACBM** FRIABLE:

RESULTS OF REINSPECTION AND REASSESSMENT

This homogeneous area was reinspected and reassessed in accordance with Section 763.85 and 763.88 of AHERA and it's condition HAS NOT CHANGED when compared to the conditions of the last AHERA reinspection.

The current AHERA DAMAGE CATEGORY is determined to be .

DAMAGE REASON:

DISTURBANCE POTENTIAL:

MATERIAL LOCATION: **1st Floor Lobby**

MATERIAL QUANTITY:

MATERIAL UNITS:

DAMAGE QUANTITY:

DAMAGE UNITS:

COMMENTS:

Inspector's Signature:



Date: **03/14/2013**

Chicago Public Schools

Carnow, Conibear and Associates

2013 AHERA REINSPECTION

Management Planner Review Form

LEA NAME: **Chicago Public Schools** UNIT NUMBER: **24371** BUIDLING ID: **4640**
CITY/STATE: **Chicago, Illinois** MANAGEMENT PLANNER: **Daniel Juneau**
SCHOOL NAME: **Faraday School** REVIEW DATE: **4/6/2013**
ADDRESS: **3250 W. Monroe** IDPH LICENSE NO: **100-10198**

HOMOGENEOUS AREA: **5**

MATERIAL DESCRIPTION: **1' x 1' Acoustical Ceiling Tile**

MATERIAL LOCATION: **1st Floor Lobby**

MATERIAL QUANTITY:

MATERIAL UNITS:

DAMAGE QUANTITY:

DAMAGE UNITS:

In accordance with Sections 763.88 and 763.90 of the Asbestos Hazard Emergency Response Act (AHERA) the LEA must select a management planner to review the results of the inspection and assessment and recommend appropriate response actions. The original inspection of the above identified homogeneous area has been reviewed in accordance with Sections 763.88 and 763.90 with the following recommendations.

The RESPONSE ACTION recommendation is:

Comments:

Management Planner's Signature: _____



Date: **04/06/2013**

Chicago Public Schools

Carnow, Conibear and Associates

2013 AHERA REINSPECTION

Inspector Assessment Form (REASSESSMENT)

LEA NAME: **Chicago Public Schools** UNIT NUMBER: **24371** BUIDLING ID: **4640**
CITY/STATE: **Chicago, Illinois** AHERA INSPECTOR: **Ian Jarrett**
SCHOOL NAME: **Faraday School** INSPECTION DATE: **3/14/2013**
ADDRESS: **3250 W. Monroe** IDPH LICENSE NO: **100-10198**

INFORMATION FROM PREVIOUS INSPECTION

HOMOGENEOUS AREA: **6**
MATERIAL DESCRIPTION: **9" x 9" Vinyl Floor Tile - Abated 1995**
HISTORICAL AHERA DAMAGE CATEGORY
HISTORICAL DAMAGE REASON:
HISTORICAL RESPONSE ACTION:
ASBESTOS TYPE: **Abated** FRIABLE:

RESULTS OF REINSPECTION AND REASSESSMENT

This homogeneous area was reinspected and reassessed in accordance with Section 763.85 and 763.88 of AHERA and it's condition HAS NOT CHANGED when compared to the conditions of the last AHERA reinspection.

The current AHERA DAMAGE CATEGORY is determined to be .

DAMAGE REASON:

DISTURBANCE POTENTIAL:

MATERIAL LOCATION: **Throughout Building**

MATERIAL QUANTITY:

MATERIAL UNITS:

DAMAGE QUANTITY:

DAMAGE UNITS:

COMMENTS:

Inspector's Signature:



Date: **03/14/2013**

Chicago Public Schools

Carnow, Conibear and Associates

2013 AHERA REINSPECTION

Management Planner Review Form

LEA NAME: **Chicago Public Schools** UNIT NUMBER: **24371** BUIDLING ID: **4640**
CITY/STATE: **Chicago, Illinois** MANAGEMENT PLANNER: **Daniel Juneau**
SCHOOL NAME: **Faraday School** REVIEW DATE: **4/6/2013**
ADDRESS: **3250 W. Monroe** IDPH LICENSE NO: **100-10198**

HOMOGENEOUS AREA: **6**

MATERIAL DESCRIPTION: **9" x 9" Vinyl Floor Tile - Abated 1995**

MATERIAL LOCATION: **Throughout Building**

MATERIAL QUANTITY:

MATERIAL UNITS:

DAMAGE QUANTITY:

DAMAGE UNITS:

In accordance with Sections 763.88 and 763.90 of the Asbestos Hazard Emergency Response Act (AHERA) the LEA must select a management planner to review the results of the inspection and assessment and recommend appropriate response actions. The original inspection of the above identified homogeneous area has been reviewed in accordance with Sections 763.88 and 763.90 with the following recommendations.

The RESPONSE ACTION recommendation is:

Comments:

Management Planner's Signature: _____



Date: **04/06/2013**

Chicago Public Schools

Carnow, Conibear and Associates

2013 AHERA REINSPECTION

Inspector Assessment Form (REASSESSMENT)

LEA NAME: **Chicago Public Schools** UNIT NUMBER: **24371** BUIDLING ID: **4640**
CITY/STATE: **Chicago, Illinois** AHERA INSPECTOR: **Ian Jarrett**
SCHOOL NAME: **Faraday School** INSPECTION DATE: **3/14/2013**
ADDRESS: **3250 W. Monroe** IDPH LICENSE NO: **100-10198**

INFORMATION FROM PREVIOUS INSPECTION

HOMOGENEOUS AREA: **7**
MATERIAL DESCRIPTION: **9" x 9" Vinyl Floor Tile Mastic - Abated 1995**
HISTORICAL AHERA DAMAGE CATEGORY
HISTORICAL DAMAGE REASON:
HISTORICAL RESPONSE ACTION:
ASBESTOS TYPE: **Abated** FRIABLE:

RESULTS OF REINSPECTION AND REASSESSMENT

This homogeneous area was reinspected and reassessed in accordance with Section 763.85 and 763.88 of AHERA and it's condition HAS NOT CHANGED when compared to the conditions of the last AHERA reinspection.

The current AHERA DAMAGE CATEGORY is determined to be .

DAMAGE REASON:

DISTURBANCE POTENTIAL:

MATERIAL LOCATION: **Throughout Building**

MATERIAL QUANTITY:

MATERIAL UNITS:

DAMAGE QUANTITY:

DAMAGE UNITS:

COMMENTS:

Inspector's Signature:



Date: **03/14/2013**

Chicago Public Schools

Carnow, Conibear and Associates

2013 AHERA REINSPECTION

Management Planner Review Form

LEA NAME: **Chicago Public Schools** UNIT NUMBER: **24371** BUIDLING ID: **4640**
CITY/STATE: **Chicago, Illinois** MANAGEMENT PLANNER: **Daniel Juneau**
SCHOOL NAME: **Faraday School** REVIEW DATE: **4/6/2013**
ADDRESS: **3250 W. Monroe** IDPH LICENSE NO: **100-10198**

HOMOGENEOUS AREA: **7**

MATERIAL DESCRIPTION: **9" x 9" Vinyl Floor Tile Mastic - Abated 1995**

MATERIAL LOCATION: **Throughout Building**

MATERIAL QUANTITY:

MATERIAL UNITS:

DAMAGE QUANTITY:

DAMAGE UNITS:

In accordance with Sections 763.88 and 763.90 of the Asbestos Hazard Emergency Response Act (AHERA) the LEA must select a management planner to review the results of the inspection and assessment and recommend appropriate response actions. The original inspection of the above identified homogeneous area has been reviewed in accordance with Sections 763.88 and 763.90 with the following recommendations.

The RESPONSE ACTION recommendation is:

Comments:

Management Planner's Signature: _____



Date: **04/06/2013**

Chicago Public Schools

Carnow, Conibear and Associates

2013 AHERA REINSPECTION

Inspector Assessment Form (REASSESSMENT)

LEA NAME: **Chicago Public Schools** UNIT NUMBER: **24371** BUIDLING ID: **4640**
CITY/STATE: **Chicago, Illinois** AHERA INSPECTOR: **Ian Jarrett**
SCHOOL NAME: **Faraday School** INSPECTION DATE: **3/14/2013**
ADDRESS: **3250 W. Monroe** IDPH LICENSE NO: **100-10198**

INFORMATION FROM PREVIOUS INSPECTION

HOMOGENEOUS AREA: **8**
MATERIAL DESCRIPTION: **Exterior Brick- Not AHERA**
HISTORICAL AHERA DAMAGE CATEGORY
HISTORICAL DAMAGE REASON:
HISTORICAL RESPONSE ACTION:
ASBESTOS TYPE: **No ACBM** FRIABLE:

RESULTS OF REINSPECTION AND REASSESSMENT

This homogeneous area was reinspected and reassessed in accordance with Section 763.85 and 763.88 of AHERA and it's condition HAS NOT CHANGED when compared to the conditions of the last AHERA reinspection.

The current AHERA DAMAGE CATEGORY is determined to be .

DAMAGE REASON:

DISTURBANCE POTENTIAL:

MATERIAL LOCATION: **Exterior**

MATERIAL QUANTITY:

MATERIAL UNITS:

DAMAGE QUANTITY:

DAMAGE UNITS:

COMMENTS:

Inspector's Signature:



Date: **03/14/2013**

Chicago Public Schools

Carnow, Conibear and Associates

2013 AHERA REINSPECTION

Management Planner Review Form

LEA NAME: **Chicago Public Schools** UNIT NUMBER: **24371** BUIDLING ID: **4640**
CITY/STATE: **Chicago, Illinois** MANAGEMENT PLANNER: **Daniel Juneau**
SCHOOL NAME: **Faraday School** REVIEW DATE: **4/6/2013**
ADDRESS: **3250 W. Monroe** IDPH LICENSE NO: **100-10198**

HOMOGENEOUS AREA: **8**

MATERIAL DESCRIPTION: **Exterior Brick- Not AHERA**

MATERIAL LOCATION: **Exterior**

MATERIAL QUANTITY:

MATERIAL UNITS:

DAMAGE QUANTITY:

DAMAGE UNITS:

In accordance with Sections 763.88 and 763.90 of the Asbestos Hazard Emergency Response Act (AHERA) the LEA must select a management planner to review the results of the inspection and assessment and recommend appropriate response actions. The original inspection of the above identified homogeneous area has been reviewed in accordance with Sections 763.88 and 763.90 with the following recommendations.

The RESPONSE ACTION recommendation is:

Comments:

Management Planner's Signature: _____



Date: **04/06/2013**

Chicago Public Schools

Carnow, Conibear and Associates

2013 AHERA REINSPECTION

Inspector Assessment Form (REASSESSMENT)

LEA NAME: **Chicago Public Schools** UNIT NUMBER: **24371** BUIDLING ID: **4640**
CITY/STATE: **Chicago, Illinois** AHERA INSPECTOR: **Ian Jarrett**
SCHOOL NAME: **Faraday School** INSPECTION DATE: **3/14/2013**
ADDRESS: **3250 W. Monroe** IDPH LICENSE NO: **100-10198**

INFORMATION FROM PREVIOUS INSPECTION

HOMOGENEOUS AREA: **9**
MATERIAL DESCRIPTION: **Exterior Brick Mortar- Not AHERA**
HISTORICAL AHERA DAMAGE CATEGORY
HISTORICAL DAMAGE REASON:
HISTORICAL RESPONSE ACTION:
ASBESTOS TYPE: **No ACBM** FRIABLE:

RESULTS OF REINSPECTION AND REASSESSMENT

This homogeneous area was reinspected and reassessed in accordance with Section 763.85 and 763.88 of AHERA and it's condition HAS NOT CHANGED when compared to the conditions of the last AHERA reinspection.

The current AHERA DAMAGE CATEGORY is determined to be .

DAMAGE REASON:

DISTURBANCE POTENTIAL:

MATERIAL LOCATION: **Exterior**

MATERIAL QUANTITY:

MATERIAL UNITS:

DAMAGE QUANTITY:

DAMAGE UNITS:

COMMENTS:

Inspector's Signature:



Date: **03/14/2013**

Chicago Public Schools

Carnow, Conibear and Associates

2013 AHERA REINSPECTION

Management Planner Review Form

LEA NAME: **Chicago Public Schools** UNIT NUMBER: **24371** BUIDLING ID: **4640**
CITY/STATE: **Chicago, Illinois** MANAGEMENT PLANNER: **Daniel Juneau**
SCHOOL NAME: **Faraday School** REVIEW DATE: **4/6/2013**
ADDRESS: **3250 W. Monroe** IDPH LICENSE NO: **100-10198**

HOMOGENEOUS AREA: **9**

MATERIAL DESCRIPTION: **Exterior Brick Mortar- Not AHERA**

MATERIAL LOCATION: **Exterior**

MATERIAL QUANTITY:

MATERIAL UNITS:

DAMAGE QUANTITY:

DAMAGE UNITS:

In accordance with Sections 763.88 and 763.90 of the Asbestos Hazard Emergency Response Act (AHERA) the LEA must select a management planner to review the results of the inspection and assessment and recommend appropriate response actions. The original inspection of the above identified homogeneous area has been reviewed in accordance with Sections 763.88 and 763.90 with the following recommendations.

The RESPONSE ACTION recommendation is:

Comments:

Management Planner's Signature: _____



Date: **04/06/2013**

Chicago Public Schools

Carnow, Conibear and Associates

2013 AHERA REINSPECTION

Inspector Assessment Form (REASSESSMENT)

LEA NAME: **Chicago Public Schools** UNIT NUMBER: **24371** BUIDLING ID: **4640**
CITY/STATE: **Chicago, Illinois** AHERA INSPECTOR: **Ian Jarrett**
SCHOOL NAME: **Faraday School** INSPECTION DATE: **3/14/2013**
ADDRESS: **3250 W. Monroe** IDPH LICENSE NO: **100-10198**

INFORMATION FROM PREVIOUS INSPECTION

HOMOGENEOUS AREA: **B**
MATERIAL DESCRIPTION: **Tank Cover - Abated 1995**
HISTORICAL AHERA DAMAGE CATEGORY
HISTORICAL DAMAGE REASON:
HISTORICAL RESPONSE ACTION:
ASBESTOS TYPE: **Abated** FRIABLE:

RESULTS OF REINSPECTION AND REASSESSMENT

This homogeneous area was reinspected and reassessed in accordance with Section 763.85 and 763.88 of AHERA and it's condition HAS NOT CHANGED when compared to the conditions of the last AHERA reinspection.

The current AHERA DAMAGE CATEGORY is determined to be .

DAMAGE REASON:

DISTURBANCE POTENTIAL:

MATERIAL LOCATION: **Boiler Room**

MATERIAL QUANTITY:

MATERIAL UNITS:

DAMAGE QUANTITY:

DAMAGE UNITS:

COMMENTS:

Inspector's Signature:



Date: **03/14/2013**

Chicago Public Schools

Carnow, Conibear and Associates

2013 AHERA REINSPECTION

Management Planner Review Form

LEA NAME: **Chicago Public Schools** UNIT NUMBER: **24371** BUIDLING ID: **4640**
CITY/STATE: **Chicago, Illinois** MANAGEMENT PLANNER: **Daniel Juneau**
SCHOOL NAME: **Faraday School** REVIEW DATE: **4/6/2013**
ADDRESS: **3250 W. Monroe** IDPH LICENSE NO: **100-10198**

HOMOGENEOUS AREA: **B**

MATERIAL DESCRIPTION: **Tank Cover - Abated 1995**

MATERIAL LOCATION: **Boiler Room**

MATERIAL QUANTITY:

MATERIAL UNITS:

DAMAGE QUANTITY:

DAMAGE UNITS:

In accordance with Sections 763.88 and 763.90 of the Asbestos Hazard Emergency Response Act (AHERA) the LEA must select a management planner to review the results of the inspection and assessment and recommend appropriate response actions. The original inspection of the above identified homogeneous area has been reviewed in accordance with Sections 763.88 and 763.90 with the following recommendations.

The RESPONSE ACTION recommendation is:

Comments:

Management Planner's Signature: _____



Date: **04/06/2013**

Chicago Public Schools

Carnow, Conibear and Associates

2013 AHERA REINSPECTION

Inspector Assessment Form (REASSESSMENT)

LEA NAME: **Chicago Public Schools** UNIT NUMBER: **24371** BUIDLING ID: **4640**
CITY/STATE: **Chicago, Illinois** AHERA INSPECTOR: **Ian Jarrett**
SCHOOL NAME: **Faraday School** INSPECTION DATE: **3/14/2013**
ADDRESS: **3250 W. Monroe** IDPH LICENSE NO: **100-10198**

INFORMATION FROM PREVIOUS INSPECTION

HOMOGENEOUS AREA: **C**
MATERIAL DESCRIPTION: **Tank Packing - Abated 1995**
HISTORICAL AHERA DAMAGE CATEGORY
HISTORICAL DAMAGE REASON:
HISTORICAL RESPONSE ACTION:
ASBESTOS TYPE: **Abated** FRIABLE:

RESULTS OF REINSPECTION AND REASSESSMENT

This homogeneous area was reinspected and reassessed in accordance with Section 763.85 and 763.88 of AHERA and it's condition HAS NOT CHANGED when compared to the conditions of the last AHERA reinspection.

The current AHERA DAMAGE CATEGORY is determined to be .

DAMAGE REASON:

DISTURBANCE POTENTIAL:

MATERIAL LOCATION: **Boiler Room**

MATERIAL QUANTITY:

MATERIAL UNITS:

DAMAGE QUANTITY:

DAMAGE UNITS:

COMMENTS:

Inspector's Signature:



Date: **03/14/2013**

Chicago Public Schools

Carnow, Conibear and Associates

2013 AHERA REINSPECTION

Management Planner Review Form

LEA NAME: **Chicago Public Schools** UNIT NUMBER: **24371** BUIDLING ID: **4640**
CITY/STATE: **Chicago, Illinois** MANAGEMENT PLANNER: **Daniel Juneau**
SCHOOL NAME: **Faraday School** REVIEW DATE: **4/6/2013**
ADDRESS: **3250 W. Monroe** IDPH LICENSE NO: **100-10198**

HOMOGENEOUS AREA: **C**

MATERIAL DESCRIPTION: **Tank Packing - Abated 1995**

MATERIAL LOCATION: **Boiler Room**

MATERIAL QUANTITY:

MATERIAL UNITS:

DAMAGE QUANTITY:

DAMAGE UNITS:

In accordance with Sections 763.88 and 763.90 of the Asbestos Hazard Emergency Response Act (AHERA) the LEA must select a management planner to review the results of the inspection and assessment and recommend appropriate response actions. The original inspection of the above identified homogeneous area has been reviewed in accordance with Sections 763.88 and 763.90 with the following recommendations.

The RESPONSE ACTION recommendation is:

Comments:

Management Planner's Signature: _____



Date: **04/06/2013**

Chicago Public Schools

Carnow, Conibear and Associates

2013 AHERA REINSPECTION

Inspector Assessment Form (REASSESSMENT)

LEA NAME: **Chicago Public Schools** UNIT NUMBER: **24371** BUIDLING ID: **4640**
CITY/STATE: **Chicago, Illinois** AHERA INSPECTOR: **Ian Jarrett**
SCHOOL NAME: **Faraday School** INSPECTION DATE: **3/14/2013**
ADDRESS: **3250 W. Monroe** IDPH LICENSE NO: **100-10198**

INFORMATION FROM PREVIOUS INSPECTION

HOMOGENEOUS AREA: **F**
MATERIAL DESCRIPTION: **Joint Compound on Fiberglass Pipe Insulation**
HISTORICAL AHERA DAMAGE CATEGORY **7 Any remaining friable ACBM or friable suspect ACBM**
HISTORICAL DAMAGE REASON:
HISTORICAL RESPONSE ACTION: **Operations and Maintenance**
ASBESTOS TYPE: **Amosite, Chrysotile** FRIABLE: **Yes**

RESULTS OF REINSPECTION AND REASSESSMENT

This homogeneous area was reinspected and reassessed in accordance with Section 763.85 and 763.88 of AHERA and it's condition HAS NOT CHANGED when compared to the conditions of the last AHERA reinspection.

The current AHERA DAMAGE CATEGORY is determined to be **7. Any remaining friable ACBM or friable suspect ACBM**

DAMAGE REASON:

DISTURBANCE POTENTIAL: **LOW**
MATERIAL LOCATION: **Boiler Room, Mechanical/Fan Room**
MATERIAL QUANTITY: **28** MATERIAL UNITS: **LF**
DAMAGE QUANTITY: DAMAGE UNITS: **LF**

COMMENTS:

Inspector's Signature:



Date: **03/14/2013**

Chicago Public Schools

Carnow, Conibear and Associates

2013 AHERA REINSPECTION

Management Planner Review Form

LEA NAME: **Chicago Public Schools** UNIT NUMBER: **24371** BUIDLING ID: **4640**
CITY/STATE: **Chicago, Illinois** MANAGEMENT PLANNER: **Daniel Juneau**
SCHOOL NAME: **Faraday School** REVIEW DATE: **4/6/2013**
ADDRESS: **3250 W. Monroe** IDPH LICENSE NO: **100-10198**

HOMOGENEOUS AREA: **F**

MATERIAL DESCRIPTION: **Joint Compound on Fiberglass Pipe Insulation**

MATERIAL LOCATION: **Boiler Room, Mechanical/Fan Room**

MATERIAL QUANTITY: **28**

MATERIAL UNITS: **LF**

DAMAGE QUANTITY: **0**

DAMAGE UNITS: **LF**

In accordance with Sections 763.88 and 763.90 of the Asbestos Hazard Emergency Response Act (AHERA) the LEA must select a management planner to review the results of the inspection and assessment and recommend appropriate response actions. The original inspection of the above identified homogeneous area has been reviewed in accordance with Sections 763.88 and 763.90 with the following recommendations.

The RESPONSE ACTION recommendation is:

Operations and Maintenance

Comments:

Management Planner's Signature: _____

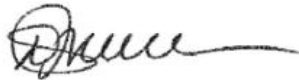

Date: **04/06/2013**

Chicago Public Schools

Carnow, Conibear and Associates

2013 AHERA REINSPECTION

Inspector Assessment Form (REASSESSMENT)

LEA NAME: **Chicago Public Schools** UNIT NUMBER: **24371** BUIDLING ID: **4640**
CITY/STATE: **Chicago, Illinois** AHERA INSPECTOR: **Ian Jarrett**
SCHOOL NAME: **Faraday School** INSPECTION DATE: **3/14/2013**
ADDRESS: **3250 W. Monroe** IDPH LICENSE NO: **100-10198**

INFORMATION FROM PREVIOUS INSPECTION

HOMOGENEOUS AREA: **G**
MATERIAL DESCRIPTION: **Joint Compound on Fiberglass Pipe Insulation**
HISTORICAL AHERA DAMAGE CATEGORY
HISTORICAL DAMAGE REASON:
HISTORICAL RESPONSE ACTION:
ASBESTOS TYPE: **No ACBM** FRIABLE:

RESULTS OF REINSPECTION AND REASSESSMENT

This homogeneous area was reinspected and reassessed in accordance with Section 763.85 and 763.88 of AHERA and it's condition HAS NOT CHANGED when compared to the conditions of the last AHERA reinspection.

The current AHERA DAMAGE CATEGORY is determined to be .

DAMAGE REASON:

DISTURBANCE POTENTIAL:

MATERIAL LOCATION: **Pipe Chases Throughout Building**

MATERIAL QUANTITY:

MATERIAL UNITS:

DAMAGE QUANTITY:

DAMAGE UNITS:

COMMENTS:

Inspector's Signature:



Date: **03/14/2013**

Chicago Public Schools

Carnow, Conibear and Associates

2013 AHERA REINSPECTION

Management Planner Review Form

LEA NAME: **Chicago Public Schools** UNIT NUMBER: **24371** BUIDLING ID: **4640**
CITY/STATE: **Chicago, Illinois** MANAGEMENT PLANNER: **Daniel Juneau**
SCHOOL NAME: **Faraday School** REVIEW DATE: **4/6/2013**
ADDRESS: **3250 W. Monroe** IDPH LICENSE NO: **100-10198**

HOMOGENEOUS AREA: **G**

MATERIAL DESCRIPTION: **Joint Compound on Fiberglass Pipe Insulation**

MATERIAL LOCATION: **Pipe Chases Throughout Building**

MATERIAL QUANTITY:

MATERIAL UNITS:

DAMAGE QUANTITY:

DAMAGE UNITS:

In accordance with Sections 763.88 and 763.90 of the Asbestos Hazard Emergency Response Act (AHERA) the LEA must select a management planner to review the results of the inspection and assessment and recommend appropriate response actions. The original inspection of the above identified homogeneous area has been reviewed in accordance with Sections 763.88 and 763.90 with the following recommendations.

The RESPONSE ACTION recommendation is:

Comments:

Management Planner's Signature: _____



Date: **04/06/2013**

Chicago Public Schools

Carnow, Conibear and Associates

2013 AHERA REINSPECTION

Inspector Assessment Form (REASSESSMENT)

LEA NAME: **Chicago Public Schools** UNIT NUMBER: **24371** BUIDLING ID: **4640**
CITY/STATE: **Chicago, Illinois** AHERA INSPECTOR: **Ian Jarrett**
SCHOOL NAME: **Faraday School** INSPECTION DATE: **3/14/2013**
ADDRESS: **3250 W. Monroe** IDPH LICENSE NO: **100-10198**

INFORMATION FROM PREVIOUS INSPECTION

HOMOGENEOUS AREA: **H**
MATERIAL DESCRIPTION: **Joint Compound on Fiberglass Pipe Insulation**
HISTORICAL AHERA DAMAGE CATEGORY **1 Any remaining friable ACBM or friable suspect ACBM**
HISTORICAL DAMAGE REASON:
HISTORICAL RESPONSE ACTION: **Operations and Maintenance**
ASBESTOS TYPE: **Amosite** FRIABLE: **Yes**

RESULTS OF REINSPECTION AND REASSESSMENT

This homogeneous area was reinspected and reassessed in accordance with Section 763.85 and 763.88 of AHERA and it's condition HAS NOT CHANGED when compared to the conditions of the last AHERA reinspection.

The current AHERA DAMAGE CATEGORY is determined to be **1. Damaged or significantly damaged friable thermal system insulating ACBM**

DAMAGE REASON: **Deterioration**
DISTURBANCE POTENTIAL: **LOW**
MATERIAL LOCATION: **Unexcavated Area**
MATERIAL QUANTITY: **60** MATERIAL UNITS: **LF**
DAMAGE QUANTITY: DAMAGE UNITS: **LF**
COMMENTS:

Inspector's Signature: _____



Date: 03/14/2013

Chicago Public Schools

Carnow, Conibear and Associates

2013 AHERA REINSPECTION

Management Planner Review Form

LEA NAME: **Chicago Public Schools** UNIT NUMBER: **24371** BUIDLING ID: **4640**
CITY/STATE: **Chicago, Illinois** MANAGEMENT PLANNER: **Daniel Juneau**
SCHOOL NAME: **Faraday School** REVIEW DATE: **4/6/2013**
ADDRESS: **3250 W. Monroe** IDPH LICENSE NO: **100-10198**

HOMOGENEOUS AREA: **H**

MATERIAL DESCRIPTION: **Joint Compound on Fiberglass Pipe Insulation**

MATERIAL LOCATION: **Unexcavated Area**

MATERIAL QUANTITY: **60**

MATERIAL UNITS: **LF**

DAMAGE QUANTITY: **25**

DAMAGE UNITS: **LF**

In accordance with Sections 763.88 and 763.90 of the Asbestos Hazard Emergency Response Act (AHERA) the LEA must select a management planner to review the results of the inspection and assessment and recommend appropriate response actions. The original inspection of the above identified homogeneous area has been reviewed in accordance with Sections 763.88 and 763.90 with the following recommendations.

The RESPONSE ACTION recommendation is:

Operations and Maintenance

Comments:

Restrict access to unexcavated and label as an asbestos hazard until response action can be implemented.

Management Planner's Signature: _____

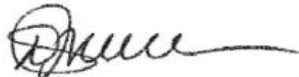

Date: **04/06/2013**

Chicago Public Schools

Carnow, Conibear and Associates

2013 AHERA REINSPECTION

Inspector Assessment Form (REASSESSMENT)

LEA NAME: **Chicago Public Schools** UNIT NUMBER: **24371** BUIDLING ID: **4640**
CITY/STATE: **Chicago, Illinois** AHERA INSPECTOR: **Ian Jarrett**
SCHOOL NAME: **Faraday School** INSPECTION DATE: **3/14/2013**
ADDRESS: **3250 W. Monroe** IDPH LICENSE NO: **100-10198**

INFORMATION FROM PREVIOUS INSPECTION

HOMOGENEOUS AREA: **I**
MATERIAL DESCRIPTION: **Light Brown Terrazzo Flooring**
HISTORICAL AHERA DAMAGE CATEGORY **6 ACBM with the potential for damage**
HISTORICAL DAMAGE REASON:
HISTORICAL RESPONSE ACTION: **Operations and Maintenance**
ASBESTOS TYPE: **Assumed** FRIABLE: **No**

RESULTS OF REINSPECTION AND REASSESSMENT

This homogeneous area was reinspected and reassessed in accordance with Section 763.85 and 763.88 of AHERA and it's condition HAS NOT CHANGED when compared to the conditions of the last AHERA reinspection.

The current AHERA DAMAGE CATEGORY is determined to be **6. ACBM with the potential for damage**

DAMAGE REASON:

DISTURBANCE POTENTIAL: **MODERATE**

MATERIAL LOCATION: **Main lobby, stairwells & vestibules**

MATERIAL QUANTITY: **1000**

MATERIAL UNITS: **SF**

DAMAGE QUANTITY:

DAMAGE UNITS: **SF**

COMMENTS:

Inspector's Signature:



Date: **03/14/2013**

Chicago Public Schools

Carnow, Conibear and Associates

2013 AHERA REINSPECTION

Management Planner Review Form

LEA NAME: **Chicago Public Schools** UNIT NUMBER: **24371** BUIDLING ID: **4640**
CITY/STATE: **Chicago, Illinois** MANAGEMENT PLANNER: **Daniel Juneau**
SCHOOL NAME: **Faraday School** REVIEW DATE: **4/6/2013**
ADDRESS: **3250 W. Monroe** IDPH LICENSE NO: **100-10198**

HOMOGENEOUS AREA: **I**
MATERIAL DESCRIPTION: **Light Brown Terrazzo Flooring**
MATERIAL LOCATION: **Main lobby, stairwells & vestibules**
MATERIAL QUANTITY: **1000** MATERIAL UNITS: **SF**
DAMAGE QUANTITY: **0** DAMAGE UNITS: **SF**

In accordance with Sections 763.88 and 763.90 of the Asbestos Hazard Emergency Response Act (AHERA) the LEA must select a management planner to review the results of the inspection and assessment and recommend appropriate response actions. The original inspection of the above identified homogeneous area has been reviewed in accordance with Sections 763.88 and 763.90 with the following recommendations.

The RESPONSE ACTION recommendation is:

Operations and Maintenance

Comments:

Management Planner's Signature: _____



Date: **04/06/2013**

Chicago Public Schools

Carnow, Conibear and Associates

2013 AHERA REINSPECTION

Inspector Assessment Form (REASSESSMENT)

LEA NAME: **Chicago Public Schools** UNIT NUMBER: **24371** BUIDLING ID: **4640**
CITY/STATE: **Chicago, Illinois** AHERA INSPECTOR: **Ian Jarrett**
SCHOOL NAME: **Faraday School** INSPECTION DATE: **3/14/2013**
ADDRESS: **3250 W. Monroe** IDPH LICENSE NO: **100-10198**

INFORMATION FROM PREVIOUS INSPECTION

HOMOGENEOUS AREA: **J**
MATERIAL DESCRIPTION: **Red Terrazzo Flooring**
HISTORICAL AHERA DAMAGE CATEGORY **6 ACBM with the potential for damage**
HISTORICAL DAMAGE REASON:
HISTORICAL RESPONSE ACTION: **Operations and Maintenance**
ASBESTOS TYPE: **Assumed** FRIABLE: **No**

RESULTS OF REINSPECTION AND REASSESSMENT

This homogeneous area was reinspected and reassessed in accordance with Section 763.85 and 763.88 of AHERA and it's condition HAS NOT CHANGED when compared to the conditions of the last AHERA reinspection.

The current AHERA DAMAGE CATEGORY is determined to be **6. ACBM with the potential for damage**

DAMAGE REASON:

DISTURBANCE POTENTIAL: **MODERATE**
MATERIAL LOCATION: **Main Lobby, Stairwells & Vestibules**
MATERIAL QUANTITY: **700** MATERIAL UNITS: **SF**
DAMAGE QUANTITY: DAMAGE UNITS: **SF**

COMMENTS:

Inspector's Signature:



Date: **03/14/2013**

Chicago Public Schools

Carnow, Conibear and Associates

2013 AHERA REINSPECTION

Management Planner Review Form

LEA NAME: **Chicago Public Schools** UNIT NUMBER: **24371** BUIDLING ID: **4640**
CITY/STATE: **Chicago, Illinois** MANAGEMENT PLANNER: **Daniel Juneau**
SCHOOL NAME: **Faraday School** REVIEW DATE: **4/6/2013**
ADDRESS: **3250 W. Monroe** IDPH LICENSE NO: **100-10198**

HOMOGENEOUS AREA: **J**
MATERIAL DESCRIPTION: **Red Terrazzo Flooring**
MATERIAL LOCATION: **Main Lobby, Stairwells & Vestibules**
MATERIAL QUANTITY: **700** MATERIAL UNITS: **SF**
DAMAGE QUANTITY: **0** DAMAGE UNITS: **SF**

In accordance with Sections 763.88 and 763.90 of the Asbestos Hazard Emergency Response Act (AHERA) the LEA must select a management planner to review the results of the inspection and assessment and recommend appropriate response actions. The original inspection of the above identified homogeneous area has been reviewed in accordance with Sections 763.88 and 763.90 with the following recommendations.

The RESPONSE ACTION recommendation is:

Operations and Maintenance

Comments:

Management Planner's Signature: _____

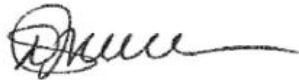

Date: **04/06/2013**

Chicago Public Schools

Carnow, Conibear and Associates

2013 AHERA REINSPECTION

Inspector Assessment Form (REASSESSMENT)

LEA NAME: **Chicago Public Schools** UNIT NUMBER: **24371** BUIDLING ID: **4640**
CITY/STATE: **Chicago, Illinois** AHERA INSPECTOR: **Ian Jarrett**
SCHOOL NAME: **Faraday School** INSPECTION DATE: **3/14/2013**
ADDRESS: **3250 W. Monroe** IDPH LICENSE NO: **100-10198**

INFORMATION FROM PREVIOUS INSPECTION

HOMOGENEOUS AREA: **K**
MATERIAL DESCRIPTION: **Ceramic Floor Grout**
HISTORICAL AHERA DAMAGE CATEGORY **6 ACBM with the potential for damage**
HISTORICAL DAMAGE REASON:
HISTORICAL RESPONSE ACTION: **Operations and Maintenance**
ASBESTOS TYPE: **Assumed** FRIABLE: **No**

RESULTS OF REINSPECTION AND REASSESSMENT

This homogeneous area was reinspected and reassessed in accordance with Section 763.85 and 763.88 of AHERA and it's condition HAS NOT CHANGED when compared to the conditions of the last AHERA reinspection.

The current AHERA DAMAGE CATEGORY is determined to be **6. ACBM with the potential for damage**

DAMAGE REASON:

DISTURBANCE POTENTIAL: **LOW**
MATERIAL LOCATION: **South, East Vestibules, Teachers & Kids Restrooms**
MATERIAL QUANTITY: **1800** MATERIAL UNITS: **SF**
DAMAGE QUANTITY: DAMAGE UNITS: **SF**

COMMENTS:

Inspector's Signature:



Date: **03/14/2013**

Chicago Public Schools

Carnow, Conibear and Associates

2013 AHERA REINSPECTION

Management Planner Review Form

LEA NAME: **Chicago Public Schools** UNIT NUMBER: **24371** BUIDLING ID: **4640**
CITY/STATE: **Chicago, Illinois** MANAGEMENT PLANNER: **Daniel Juneau**
SCHOOL NAME: **Faraday School** REVIEW DATE: **4/6/2013**
ADDRESS: **3250 W. Monroe** IDPH LICENSE NO: **100-10198**

HOMOGENEOUS AREA: **K**
MATERIAL DESCRIPTION: **Ceramic Floor Grout**
MATERIAL LOCATION: **South, East Vestibules, Teachers & Kids Restrooms**
MATERIAL QUANTITY: **1800** MATERIAL UNITS: **SF**
DAMAGE QUANTITY: **0** DAMAGE UNITS: **SF**

In accordance with Sections 763.88 and 763.90 of the Asbestos Hazard Emergency Response Act (AHERA) the LEA must select a management planner to review the results of the inspection and assessment and recommend appropriate response actions. The original inspection of the above identified homogeneous area has been reviewed in accordance with Sections 763.88 and 763.90 with the following recommendations.

The RESPONSE ACTION recommendation is:

Operations and Maintenance

Comments:

Management Planner's Signature: _____



Date: **04/06/2013**

Chicago Public Schools

Carnow, Conibear and Associates

2013 AHERA REINSPECTION

Inspector Assessment Form (REASSESSMENT)

LEA NAME: **Chicago Public Schools** UNIT NUMBER: **24371** BUIDLING ID: **4640**
CITY/STATE: **Chicago, Illinois** AHERA INSPECTOR: **Ian Jarrett**
SCHOOL NAME: **Faraday School** INSPECTION DATE: **3/14/2013**
ADDRESS: **3250 W. Monroe** IDPH LICENSE NO: **100-10198**

INFORMATION FROM PREVIOUS INSPECTION

HOMOGENEOUS AREA: **L**
MATERIAL DESCRIPTION: **Ceramic Floor Adhesive**
HISTORICAL AHERA DAMAGE CATEGORY **6 ACBM with the potential for damage**
HISTORICAL DAMAGE REASON:
HISTORICAL RESPONSE ACTION:
ASBESTOS TYPE: **Assumed** FRIABLE: **No**

RESULTS OF REINSPECTION AND REASSESSMENT

This homogeneous area was reinspected and reassessed in accordance with Section 763.85 and 763.88 of AHERA and it's condition HAS NOT CHANGED when compared to the conditions of the last AHERA reinspection.

The current AHERA DAMAGE CATEGORY is determined to be **6. ACBM with the potential for damage**

DAMAGE REASON:

DISTURBANCE POTENTIAL: **LOW**
MATERIAL LOCATION: **South, East Vestibules, Teachers & Kids Restrooms**
MATERIAL QUANTITY: **1800** MATERIAL UNITS: **SF**
DAMAGE QUANTITY: DAMAGE UNITS: **SF**

COMMENTS:

Inspector's Signature:



Date: **03/14/2013**

Chicago Public Schools

Carnow, Conibear and Associates

2013 AHERA REINSPECTION

Management Planner Review Form

LEA NAME: **Chicago Public Schools** UNIT NUMBER: **24371** BUIDLING ID: **4640**
CITY/STATE: **Chicago, Illinois** MANAGEMENT PLANNER: **Daniel Juneau**
SCHOOL NAME: **Faraday School** REVIEW DATE: **4/6/2013**
ADDRESS: **3250 W. Monroe** IDPH LICENSE NO: **100-10198**

HOMOGENEOUS AREA: **L**
MATERIAL DESCRIPTION: **Ceramic Floor Adhesive**
MATERIAL LOCATION: **South, East Vestibules, Teachers & Kids Restrooms**
MATERIAL QUANTITY: **1800** MATERIAL UNITS: **SF**
DAMAGE QUANTITY: **0** DAMAGE UNITS: **SF**

In accordance with Sections 763.88 and 763.90 of the Asbestos Hazard Emergency Response Act (AHERA) the LEA must select a management planner to review the results of the inspection and assessment and recommend appropriate response actions. The original inspection of the above identified homogeneous area has been reviewed in accordance with Sections 763.88 and 763.90 with the following recommendations.

The RESPONSE ACTION recommendation is:

Comments:

Management Planner's Signature: _____

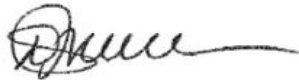

Date: **04/06/2013**

Chicago Public Schools

Carnow, Conibear and Associates

2013 AHERA REINSPECTION

Inspector Assessment Form (New Homogeneous Area)

LEA NAME: **Chicago Public Schools** UNIT NUMBER: **24371** BUILDING ID: **4640**
CITY/STATE: **Chicago, Illinois** AHERA INSPECTOR: **Ian Jarrett**
SCHOOL NAME: **Faraday School** INSPECTION DATE: **3/14/2013**
ADDRESS: **3250 W. Monroe** IDPH LICENSE NO: **100-10198**

INFORMATION FROM CURRENT INSPECTION

HOMOGENEOUS AREA: **M**
MATERIAL DESCRIPTION: **Spray-on Insulation**
MATERIAL LOCATION: **3rd Floor Elevator Control Room, 2nd Floor Teacher's Lounge Toilet**
MATERIAL QUANTITY: **30** MATERIAL UNITS: **SF**
MATERIAL CATEGORY: **SURFACE** FRIABLE: **Yes**
ASBESTOS TYPE: **Assumed**
DISTURBANCE POTENTIAL: **MODERATE** CONDITION:
AHERA DAMAGE CATEGORY: **7 Any remaining friable ACBM or friable suspect ACBM**
ACCESSIBILITY: **Barely Reachable** DAMAGE REASON:
DAMAGE QUANTITY: **0** DAMAGE REASON:
DAMAGE UNITS: **SF**
COMMENTS:

Inspector's Signature: _____



Date: 03/14/2013

Chicago Public Schools

Carnow, Conibear and Associates

2013 AHERA REINSPECTION

Management Planner Review Form

LEA NAME: **Chicago Public Schools** UNIT NUMBER: **24371** BUILDING ID: **4640**
CITY/STATE: **Chicago, Illinois** MANAGEMENT PLANNER: **Daniel Juneau**
SCHOOL NAME: **Faraday School** REVIEW DATE: **4/6/2013**
ADDRESS: **3250 W. Monroe** IDPH LICENSE NO: **100-10198**

HOMOGENEOUS AREA: **M**
MATERIAL DESCRIPTION: **Spray-on Insulation**
MATERIAL LOCATION: **3rd Floor Elevator Control Room, 2nd Floor Teacher's Lounge Toilet**
MATERIAL QUANTITY: **30** MATERIAL UNITS: **SF**
DAMAGE QUANTITY: **0** DAMAGE UNITS: **SF**

In accordance with Sections 763.88 and 763.90 of the Asbestos Hazard Emergency Response Act (AHERA) the LEA must select a management planner to review the results of the inspection and assessment and recommend appropriate response actions. The original inspection of the above identified homogeneous area has been reviewed in accordance with Sections 763.88 and 763.90 with the following recommendations.

The RESPONSE ACTION recommendation is:

COMMENTS:

Management Planner's Signature: _____



Date: 04/06/2013

KCPSS 03112013 Three Years/Class Drawings/Region 3/Faraday School/Faraday Second Floor.dwg

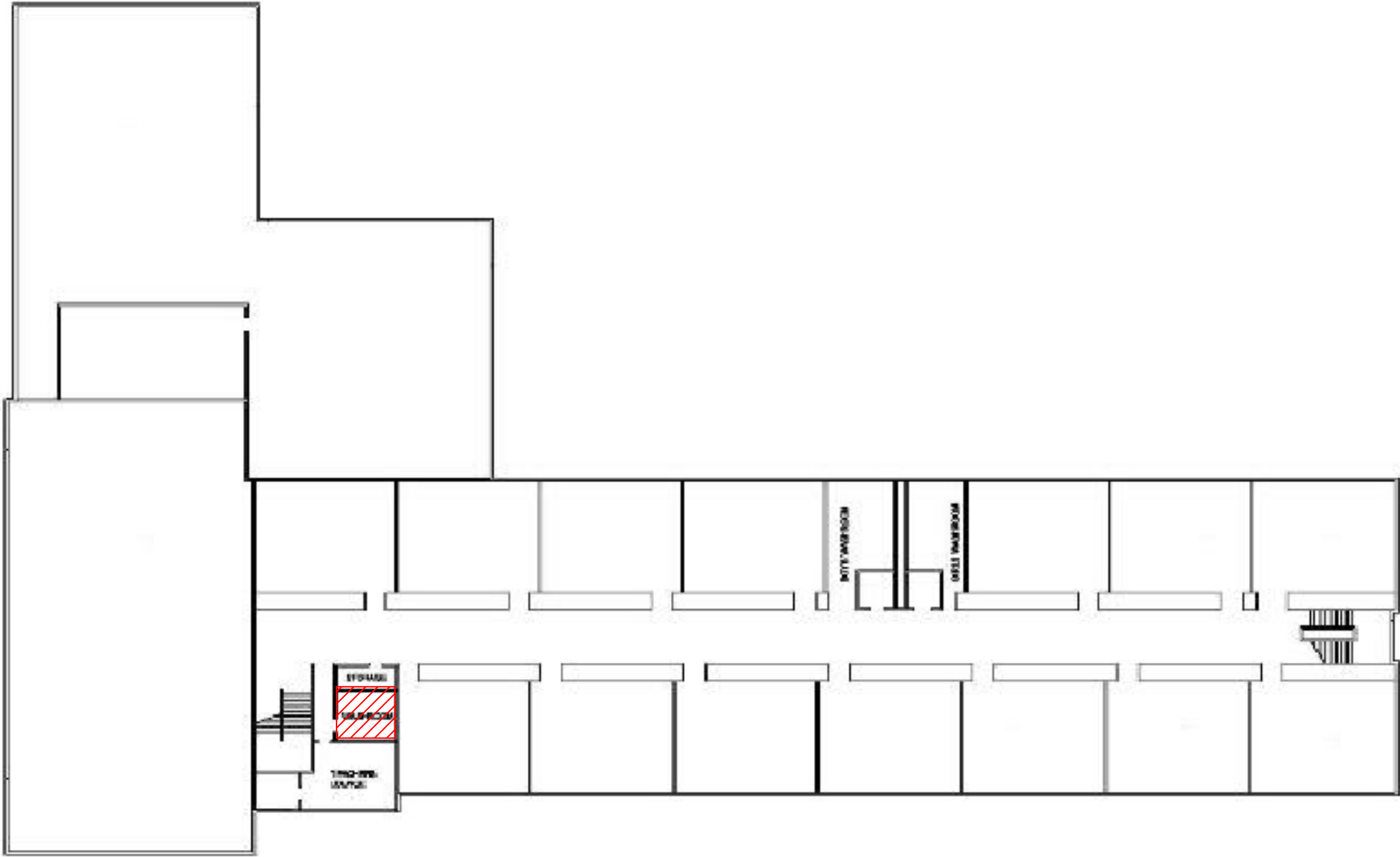

ASBESTOS REINSPECTION KEY NOTES:

 HA-M Spray-on Insulation

Faraday Second Floor
2013 Asbestos Reinspection

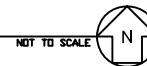

CLIENT:
Chicago Public Schools
125 South Clark Street,
Chicago, Illinois 60603

PROJECT NAME:
2013 AHERA Reinspection
Michael Faraday Elementary School
3250 W Monroe St
Chicago, IL 60624

SHEET NAME:
Faraday Second Floor - HA-M

INSPECTED BY:
Ian Jarrett

DRAWN BY: MJW	DATE: 4/2/2013	CHECKED BY:
REVISED BY:	DATE:	CHECKED BY:
REVISED BY:	DATE:	CHECKED BY:
REVISED BY:	DATE:	CHECKED BY:

IDPH License #:100- 10198

Carnow, Conibear & Assoc., Ltd.
Environmental Consulting Services
600 W. Van Buren St., Suite 500, Chicago, IL 60607
t: 312.782.4486 f: 312.782.5145
www.ccailld.com

CCA PROJECT NUMBER
A320130001-34
DATE
03/14/2013
SHEET NUMBER
HA-M



K:\CPS 2011\2013 Three Years\A\03 Drawings\Region 3\Faraday School\Faraday Third Floor.dwg

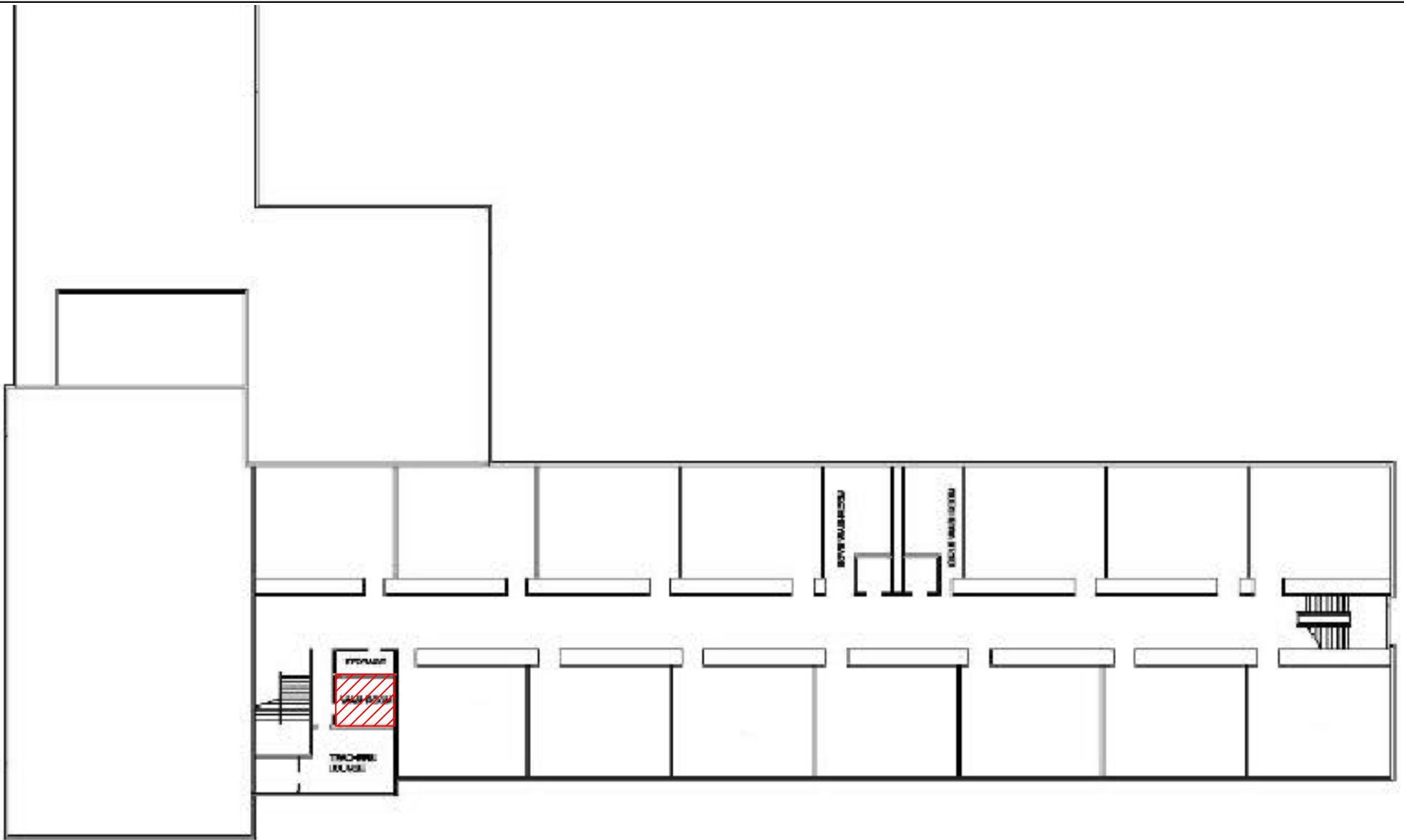

ASBESTOS REINSPECTION KEY NOTES:

 HA-M Spray-on Insulation

Faraday Third Floor
2013 Asbestos Reinspection

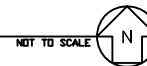

CLIENT:
Chicago Public Schools
125 South Clark Street,
Chicago, Illinois 60603

PROJECT NAME:
2013 AHERA Reinspection
Michael Faraday Elementary School
3250 W Monroe St
Chicago, IL 60624

SHEET NAME:
Faraday Third Floor - HA-M

DRAWN BY: MJW	DATE: 4/2/2013	CHECKED BY:
REVISED BY:	DATE:	CHECKED BY:
REVISED BY:	DATE:	CHECKED BY:
REVISED BY:	DATE:	CHECKED BY:

INSPECTED BY:
Ian Jarrett
IDPH License #:100- 10198

Carnow, Conibear & Assoc., Ltd.
Environmental Consulting Services
600 W. Van Buren St., Suite 500, Chicago, IL 60607
t: 312.782.4486 f: 312.782.5145
www.ccaatd.com

CCA PROJECT NUMBER
A320130001-34

DATE
03/14/2013

SHEET NUMBER
HA-M



Chicago Public Schools

Carnow, Conibear and Associates

2013 AHERA REINSPECTION

Inspector Assessment Form (New Homogeneous Area)

LEA NAME: **Chicago Public Schools** UNIT NUMBER: **24371** BUILDING ID: **4640**
CITY/STATE: **Chicago, Illinois** AHERA INSPECTOR: **Ian Jarrett**
SCHOOL NAME: **Faraday School** INSPECTION DATE: **3/14/2013**
ADDRESS: **3250 W. Monroe** IDPH LICENSE NO: **100-10198**

INFORMATION FROM CURRENT INSPECTION

HOMOGENEOUS AREA: **43**
MATERIAL DESCRIPTION: **12" x 12" Gray w/ Specks Floor Tile Mastic**
MATERIAL LOCATION: **3rd Floor Elevator Control Room, 2nd Floor Teachers Lounge Toilet**
MATERIAL QUANTITY: **160** MATERIAL UNITS: **SF**
MATERIAL CATEGORY: **MISC** FRIABLE: **No**
ASBESTOS TYPE: **Assumed**
DISTURBANCE POTENTIAL: **LOW** CONDITION:
AHERA DAMAGE CATEGORY: **6 ACBM with the potential for damage**
ACCESSIBILITY: **Not Reachable** DAMAGE REASON:
DAMAGE QUANTITY: **0** DAMAGE REASON:
DAMAGE UNITS: **SF**
COMMENTS:

Inspector's Signature: _____



Date: 03/14/2013

Chicago Public Schools

Carnow, Conibear and Associates 2013 AHERA REINSPECTION

Management Planner Review Form

LEA NAME: **Chicago Public Schools** UNIT NUMBER: **24371** BUILDING ID: **4640**
CITY/STATE: **Chicago, Illinois** MANAGEMENT PLANNER: **Daniel Juneau**
SCHOOL NAME: **Faraday School** REVIEW DATE: **4/6/2013**
ADDRESS: **3250 W. Monroe** IDPH LICENSE NO: **100-10198**

HOMOGENEOUS AREA: **43**
MATERIAL DESCRIPTION: **12" x 12" Gray w/ Specks Floor Tile Mastic**
MATERIAL LOCATION: **3rd Floor Elevator Control Room, 2nd Floor Teachers Lounge Toilet**
MATERIAL QUANTITY: **160** MATERIAL UNITS: **SF**
DAMAGE QUANTITY: **0** DAMAGE UNITS: **SF**

In accordance with Sections 763.88 and 763.90 of the Asbestos Hazard Emergency Response Act (AHERA) the LEA must select a management planner to review the results of the inspection and assessment and recommend appropriate response actions. The original inspection of the above identified homogeneous area has been reviewed in accordance with Sections 763.88 and 763.90 with the following recommendations.

The RESPONSE ACTION recommendation is:

COMMENTS:

Management Planner's Signature: _____



Date: 04/06/2013

KCPSS 08112013 Three Years/Class Drawings/Region 3/Faraday School/Faraday Second Floor.dwg

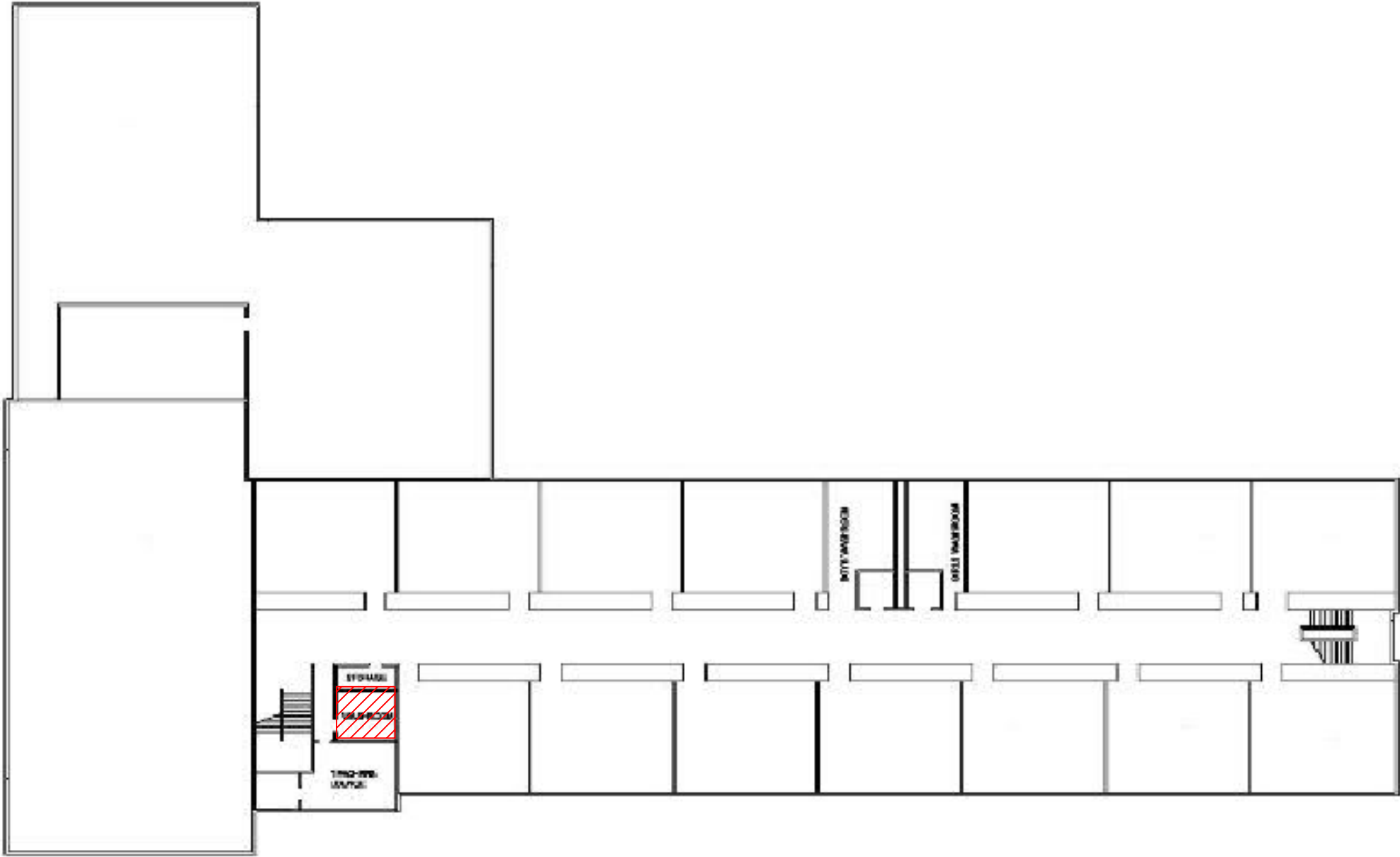

ASBESTOS REINSPECTION KEY NOTES:



HA-43 Mastic Associated with 12"x 12" Grey with Specks Floor Tile

Faraday Second Floor
2013 Asbestos Reinspection

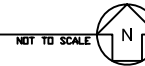

NOT TO SCALE

CLIENT:
Chicago Public Schools
125 South Clark Street,
Chicago, Illinois 60603

PROJECT NAME:
2013 AHERA Reinspection
Michael Faraday Elementary School
3250 W Monroe St
Chicago, IL 60624

SHEET NAME:
Faraday Second Floor -
HA-43
INSPECTED BY:
Ian Jarrett

DRAWN BY: MJW	DATE: 4/2/2013	CHECKED BY:
REVISED BY:	DATE:	CHECKED BY:
REVISED BY:	DATE:	CHECKED BY:
REVISED BY:	DATE:	CHECKED BY:

IDPH License #:100- 10198

Carnow, Conibear & Assoc., Ltd.
Environmental Consulting Services
600 W. Van Buren St., Suite 500, Chicago, IL 60607
t: 312.782.4486 f: 312.782.5145
www.ccailld.com

CCA PROJECT NUMBER
A320130001-34
DATE
03/14/2013
SHEET NUMBER
HA-43



KCPSS 03112013 Three Years/Class Drawings/Region 3/Faraday School/Faraday Third Floor.dwg

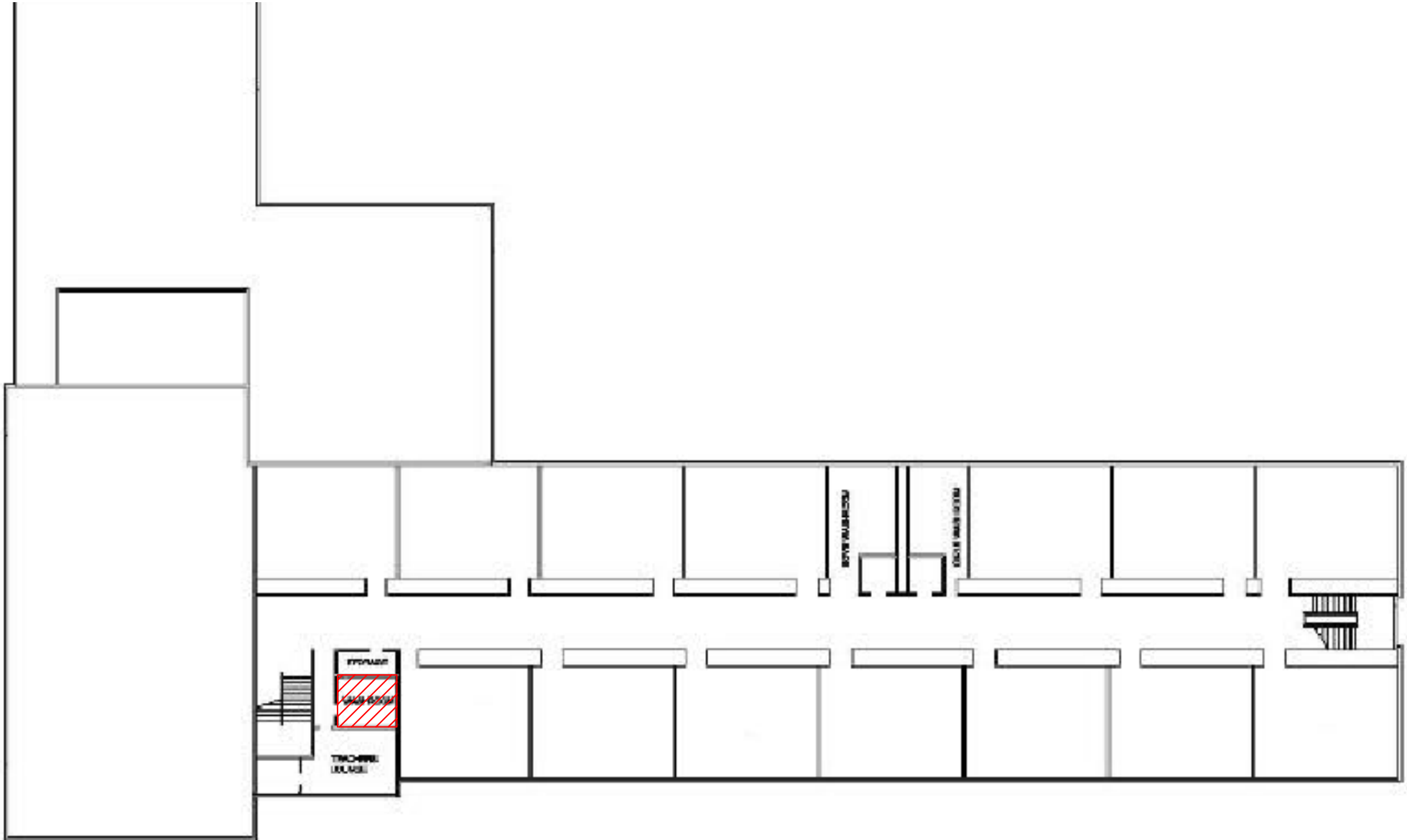

ASBESTOS REINSPECTION KEY NOTES:

 HA-43 Mastic Associated with 12"x 12" Grey with Specks Floor Tile

Faraday Third Floor
2013 Asbestos Reinspection

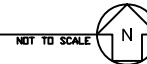

CLIENT:
Chicago Public Schools
125 South Clark Street,
Chicago, Illinois 60603

PROJECT NAME:
2013 AHERA Reinspection
Michael Faraday Elementary School
3250 W Monroe St
Chicago, IL 60624

SHEET NAME:
Faraday Third Floor - HA-43

INSPECTED BY:
Ian Jarrett

DRAWN BY: MJW	DATE: 4/2/2013	CHECKED BY:
REVISED BY:	DATE:	CHECKED BY:
REVISED BY:	DATE:	CHECKED BY:
REVISED BY:	DATE:	CHECKED BY:
IDPH License #:100- 10198		

Carnow, Conibear & Assoc., Ltd.
Environmental Consulting Services
600 W. Van Buren St., Suite 500, Chicago, IL 60607
t: 312.782.4486 f: 312.782.5145
www.ccaatd.com

CCA PROJECT NUMBER
A320130001-34
DATE
03/14/2013
SHEET NUMBER
HA-43



Chicago Public Schools

Carnow, Conibear and Associates

2013 AHERA REINSPECTION

Management Planner Review Form

LEA NAME: **Chicago Public Schools** UNIT NUMBER: **24371** BUILDING ID: **4640**
CITY/STATE: **Chicago, Illinois** MANAGEMENT PLANNER: **Daniel Juneau**
SCHOOL NAME: **Faraday School** REVIEW DATE: **4/6/2013**
ADDRESS: **3250 W. Monroe** IDPH LICENSE NO: **100-10198**

HOMOGENEOUS AREA: **42**
MATERIAL DESCRIPTION: **12" x 12" Gray w/ Specks Floor Tile**
MATERIAL LOCATION: **3rd Floor Elevator Control Room, 2nd Floor Teacher's Lounge Toilet**
MATERIAL QUANTITY: **160** MATERIAL UNITS: **SF**
DAMAGE QUANTITY: **0** DAMAGE UNITS: **SF**

In accordance with Sections 763.88 and 763.90 of the Asbestos Hazard Emergency Response Act (AHERA) the LEA must select a management planner to review the results of the inspection and assessment and recommend appropriate response actions. The original inspection of the above identified homogeneous area has been reviewed in accordance with Sections 763.88 and 763.90 with the following recommendations.

The RESPONSE ACTION recommendation is:

COMMENTS:

Management Planner's Signature: _____



Date: 04/06/2013

KCPSS 03112013 Three Years/Class Drawings/Region 3/Faraday School/Faraday Second Floor.dwg

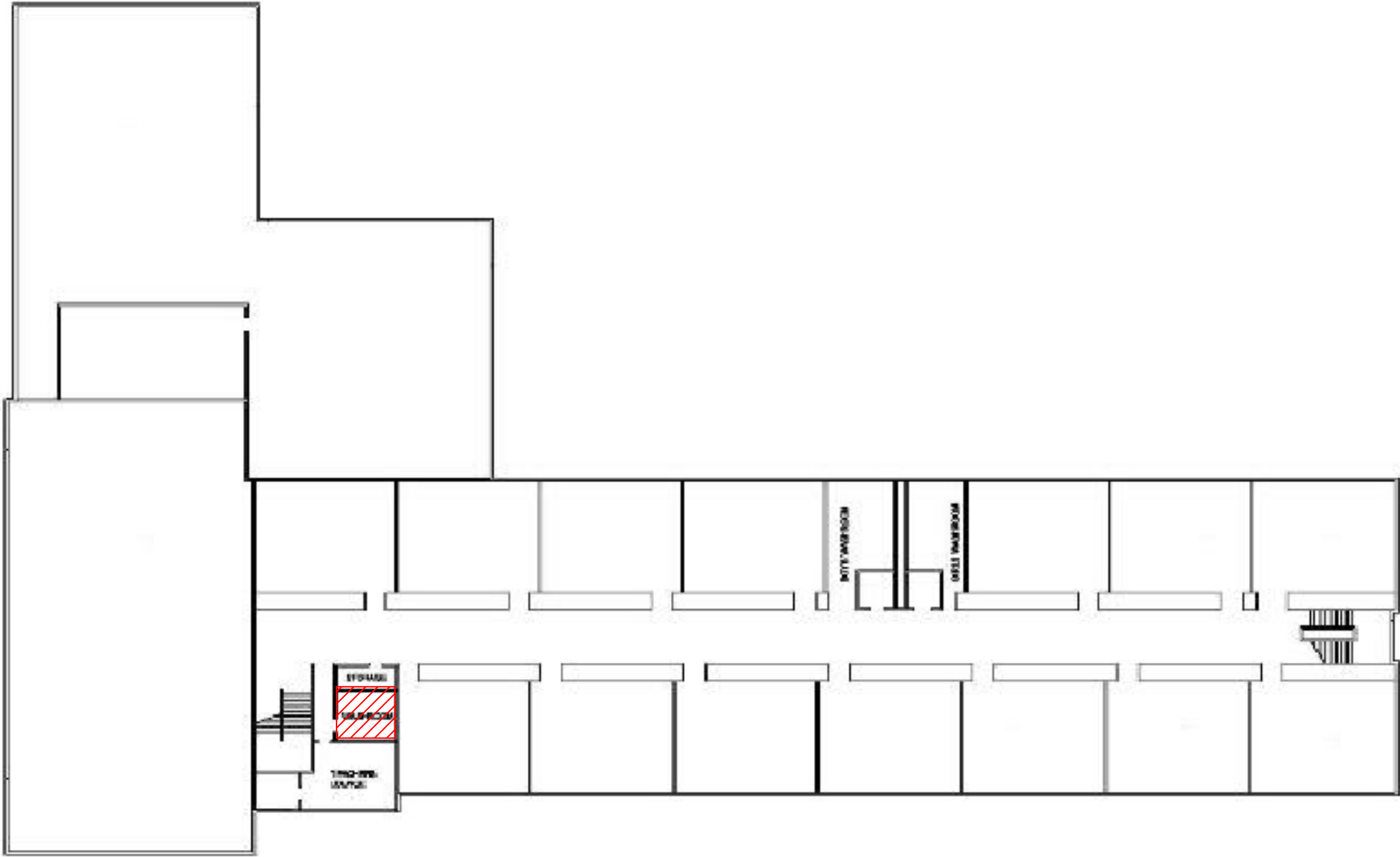

ASBESTOS REINSPECTION KEY NOTES:

 HA-42 12"x 12" Grey with Specks Floor Tile

Faraday Second Floor
2013 Asbestos Reinspection

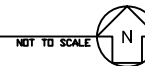

CLIENT:
Chicago Public Schools
125 South Clark Street,
Chicago, Illinois 60603

PROJECT NAME:
2013 AHERA Reinspection
Michael Faraday Elementary School
3250 W Monroe St
Chicago, IL 60624

SHEET NAME:
Faraday Second Floor -
HA-42
INSPECTED BY:
Ian Jarrett

DRAWN BY: MJW	DATE: 4/2/2013	CHECKED BY:
REVISED BY:	DATE:	CHECKED BY:
REVISED BY:	DATE:	CHECKED BY:
REVISED BY:	DATE:	CHECKED BY:

IDPH License #:100- 10198

Carnow, Conibear & Assoc., Ltd.
Environmental Consulting Services
600 W. Van Buren St., Suite 500, Chicago, IL 60607
t: 312.782.4486 f: 312.782.5145
www.ccailld.com

CCA PROJECT NUMBER
A320130001-34
DATE
03/14/2013
SHEET NUMBER
HA-42



KCPSS 03112013 Three Years\Gad Inverness\Region 3\Faraday School\Faraday Third Floor.dwg

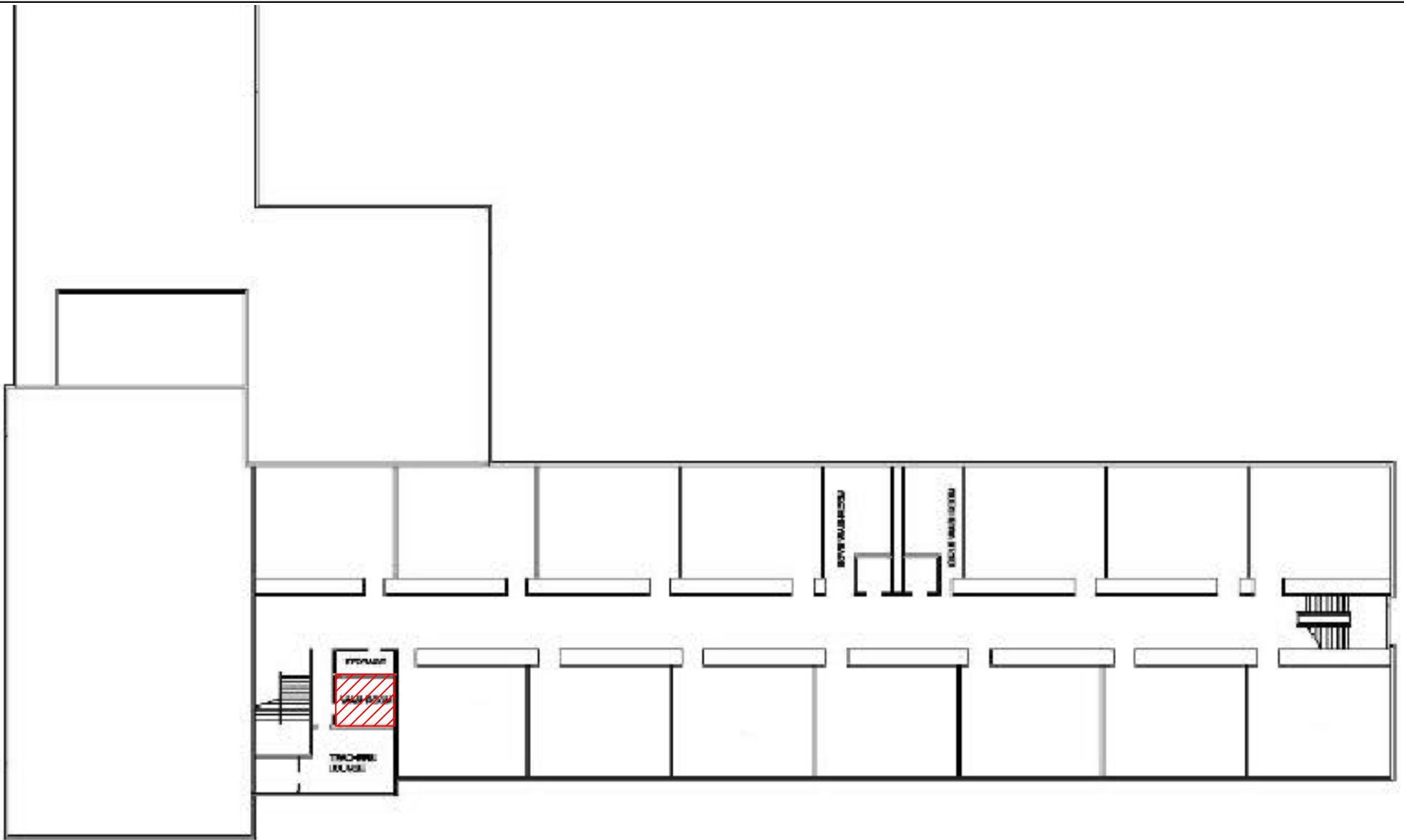

ASBESTOS REINSPECTION KEY NOTES:

 HA-42 12"x 12" Grey with Specks Floor Tile

Faraday Third Floor
2013 Asbestos Reinspection

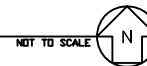

CLIENT:
Chicago Public Schools
125 South Clark Street,
Chicago, Illinois 60603

PROJECT NAME:
2013 AHERA Reinspection
Michael Faraday Elementary School
3250 W Monroe St
Chicago, IL 60624

SHEET NAME:
Faraday Third Floor - HA-42

INSPECTED BY:
Ian Jarrett

DRAWN BY: MJW	DATE: 4/2/2013	CHECKED BY:
REVISED BY:	DATE:	CHECKED BY:
REVISED BY:	DATE:	CHECKED BY:
REVISED BY:	DATE:	CHECKED BY:

IDPH License #:100- 10198

Carnow, Conibear & Assoc., Ltd.
Environmental Consulting Services
600 W. Van Buren St., Suite 500, Chicago, IL 60607
t: 312.782.4486 f: 312.782.5145
www.ccaatd.com

**CARNOW
CONIBEAR**

CCA PROJECT NUMBER
A320130001-34

DATE
03/14/2013

SHEET NUMBER
HA-42

APPENDIX B

Inspector and Management Planner Licenses

CERTIFICATE OF ACHIEVEMENT ASBESTOS ABATEMENT

Accredited by the Illinois Department of Public Health

This is to certify that IAN JARRETT
has completed the ASBESTOS INSPECTOR'S REFRESHER course and successfully passed the
examination on 03/21/2012 with a minimum score of 70% or better. Training was in accordance
with U.S. E.P.A. 40 CFR 763 Subpart E, Appendix C, Asbestos Containing Materials in Schools:
Model Accreditation Plan, TSCA II, Authorized by both AHERA & ASHARA.



03/21/2012

Course Dates:

03/21/2013

Expires:

1203BIR08

Certificate Number:

Phone Number: (312) 491-0081

Director of Training

Nicholas J. Peneff

Doctor of Public Health

FORM # A-010



**ASBESTOS
PROFESSIONAL
LICENSE**

ID NUMBER 100 - 10198 ISSUED 5/31/2012 EXPIRES 05/15/2013

IAN T JARRETT
9546 S MOZART
EVERGREEN PARK IL 60805
Environmental Health



ENDORSEMENTS

TC EXPIRES

INSPECTOR 3/21/2013

PROJECT MANAGER 4/2/2013
AIR SAMPLING PROFESSIONAL

Alteration of this license shall result in legal action
This license issued under authority of the State of Illinois
Department of Public Health
This license is valid only when accompanied by a valid
training course certificate.

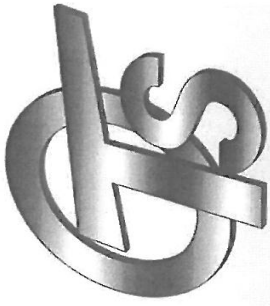

Occupational Training & Supply, Inc.

7233 Adams Street • Willowbrook, IL 60527 • (630) 655-3900

Asbestos Building Inspector Refresher

Occupational Training and Supply, Inc. certifies that

Daniel Juneau

has successfully completed the 4 hour Asbestos Building Inspector Refresher Course
and has passed the competency exam with a minimum score of 70%. The course is accredited by the Illinois Department
of Public Health and Indiana Department of Environmental Management for purposes of accreditation in accordance
with EPA 10 CFR 763 Asbestos Hazard Emergency Response Act (AHERA) and TSCA Title II.

Certificate: BIR1212042319

Exam Date: 12/4/2012

Course Date: 12/4/2012

Expiration Date: 12/4/2013

Kathy DeSalvo, Director

2012

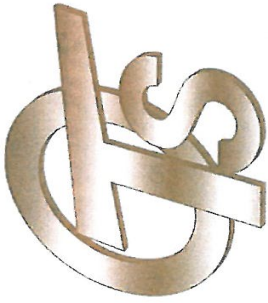

Occupational Training & Supply, Inc.

7233 Adams Street ♦ Willowbrook, IL 60527 ♦ (630) 655-3900

Asbestos Management Planner Refresher

Occupational Training and Supply, Inc. certifies that

Daniel Juneau

has successfully completed the 4 hour Asbestos Management Planner Refresher Course and has passed the competency exam with a minimum score of 70%. The course is accredited by the Illinois Department of Public Health and Indiana Department of Environmental Management for purposes of accreditation in accordance with EPA 10 CFR 763 Asbestos Hazard Emergency Response Act (AHERA) and TSCA Title II.

Certificate: MPR1302250736

Exam Date: 2/25/2013

Course Date: 2/25/2013

Expiration Date: 2/25/2014

Kathy DeSalvo, Director

2013

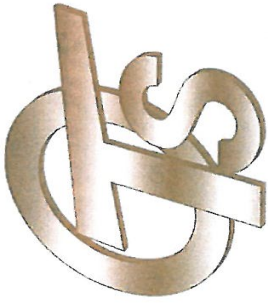

Occupational Training & Supply, Inc.

7233 Adams Street ♦ Willowbrook, IL 60527 ♦ (630) 655-3900

Asbestos Management Planner Refresher

Occupational Training and Supply, Inc. certifies that

Daniel Juneau

has successfully completed the 4 hour Asbestos Management Planner Refresher Course and has passed the competency exam with a minimum score of 70%. The course is accredited by the Illinois Department of Public Health and Indiana Department of Environmental Management for purposes of accreditation in accordance with EPA 10 CFR 763 Asbestos Hazard Emergency Response Act (AHERA) and TSCA Title II.

Certificate: MPR1302250736

Exam Date: 2/25/2013

Course Date: 2/25/2013

Expiration Date: 2/25/2014

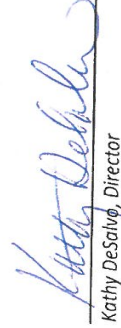

Kathy DeSalvo, Director

2013

Daniel Juneau

Illinois Licensed Asbestos Inspector, Management Planner,
Project Manager, and Air Sampling Professional



ASBESTOS PROFESSIONAL LICENSE

ID NUMBER
100 - 03613

ISSUED
4/11/2013

EXPIRES
05/15/2014

DANIEL J JUNEAU
1408 OAKWOOD AVENUE
DES PLAINES, IL 60016

Environmental Health



ENDORSEMENTS

TC EXPIRES

INSPECTOR

12/4/2013

MANAGEMENT PLANNER

2/25/2014

PROJECT MANAGER

12/3/2013

AIR SAMPLING PROFESSIONAL

Alteration of this license shall result in legal action
This license issued under authority of the State of Illinois
Department of Public Health

This license is valid only when accompanied by a valid
training course certificate.

**CARNOW
CONIBEAR**

APPENDIX C

Laboratory Accreditations

APPENDIX D

Laboratory Results

APPENDIX E

Chain of Custody Forms

Three-Year Reinspection Key to Terms

	CODE	KEY
MATERIAL		
	ACBM	Asbestos Containing Building Materials
MATERIAL CATEGORY		
	MISC	Miscellaneous
	SURF	Surfacing
	TSI	Thermal System Insulation
MATERIAL UNITS		
	LF	Linear Feet
	SF	Square Feet
	CF	Cubic Feet
DAMAGE TYPE		
	Loc	Localized
	Dist	Distributed